

June 1, 2020

Volume 40 Issue 11

DESERT WHISPERS

57334 Christmas Tree Road

P.O. Box 181

Christmas Valley, Oregon 97641

Phone: 541-576-2216

Fax: 541-576-2272

desertwhispers@yahoo.com

[Follow us on Facebook](#)



Photo Credit: (Credit: Win McNamee/Getty Images)

Next Desert Whispers DEADLINE
7 DAYS PRIOR
at 2:00 p.m.

DESERT WHISPERS

The intent of *DESERT WHISPERS* is to publish a variety of information from all aspects of life in North Lake County. We neither support nor condemn any ideas, creed, religion, custom, attitude, belief or law. Opinions expressed are not necessarily the opinions of the Christmas Valley Park & Recreation District Board members, staff, personnel or advertisers. The Christmas Valley Park & Recreation District is not responsible for errors in articles and/or ads submitted to be published without change. The Christmas Valley Park & Recreation District Board of Directors reserves the right to reject any submitted material for any reason.

DESERT WHISPERS welcomes letters to the Editor. Letters should be printed or written clearly. Each letter **must be signed**. *DESERT WHISPERS* reserves the right to condense long letters or to edit for content. We will avoid this whenever possible. *DESERT WHISPERS* reserves the right to judge the acceptability of a letter in regards to vulgarities, profanities, or slanderous content.

Deadlines for *DESERT WHISPERS* are at least seven (7) Days before issue dates of the 1st and 15th of each month. Please have your ad or article to the *DESERT WHISPERS* office BEFORE the published deadline. If the ad or article is NOT received by 2 pm on the deadline, it may not make it into that issue. Ads and articles can be received by mail, by e-mail, or dropped off at the office.

- The Editor



Renting the Christmas Valley Community Hall

Park and Rec

The Christmas Valley Community Hall, located at 87345 Holly Lane, in Christmas Valley, is available for rent.

A refundable cleaning/damage deposit of \$50 is required for the rental of the building. The deposit will be returned if the building is left in the same (or better) condition as you found it.

At the conclusion of your event, if the heater in the main area of the hall is not turned down to 52° (as the instructions posted state), you will be billed \$9.00/hr for fuel, until the setting is corrected.

Call for availability:
541-576-2216.

DESERT WHISPERS
is a twice-monthly publication of
CHRISTMAS VALLEY PARK & RECREATION

57334 Christmas Tree Rd. / P.O. Box 181
Christmas Valley, Oregon 97641

541-576-2216[PHONE]

541-576-2272[FAX]

DesertWhispers@yahoo.com
CVParkandRec.org



CV Park and Recreation

Park & Rec Board Members

Glenna Wade..... 541-576-2216

Barbara Ferrando....541-576-2140

Shara Shumway.....541-480-6461

David Uran541-576-4177

Frank Crocker541-576-4943

Christmas Valley Park & Rec Office
Open: Monday - Friday • 10 am - 2 pm
Closed all Holidays

IMPORTANT NUMBERS

INFORMATION NUMBERS

Air Link (Emergency Dispatch)
.....800-621-5433
Air Link (Business Office)
.....800-353-0497
A.A. (Central Oregon)
.....541-548-0440
C.V. Fire Dept..... 541-576-2212
or..... 541-480-3979
Emergencies.....911
C.V. Post Office 541-576-2657
C.V. Water Supply..... 541-576-2090
Lake Co. Sheriff CV.. 541-576-2781
Lake Co. Sheriff-Lakeview
..... 541-947-6027
State Police (Lakeview)
..... 541-947-2267
Midstate Electric..... 800-752-5935
NLC, EMS Business #541-576-2759
NL Health District.... 541-576-2165
NL Public Health..... 541-576-2115
New Beginnings (24hrs).....
..... 541-576-3051
or..... 1-800-850-4838
St. Charles Hospital.. 541-382-4321
Women's Crisis Center.
..... 800-338-7590

LANDFILL SCHEDULE

Christmas Valley (on Rainbow Road):

Thursday - Saturday, 8:30 am - 4:30 pm

Fort Rock (1.5 miles west of town):

Sunday 9:00 am - 12:00 pm

Paisley:

Saturday 8:30 pm - 4:30 pm,

Wednesday 12:00 pm - 4:30 pm

Silver Lake:

Sunday 1:00 pm - 4:00 pm

All transfer sites closed on: Easter,
Thanksgiving & Christmas. Bring
washers, dryers, stoves, etc., to the
Christmas Valley Landfill ONLY for the
North end.

541-417-1255

North Lake Health District



87520 Bay Road, Christmas Valley

541-576-2165

NLHD Office Manager: Kelly McCord

**LA PINE COMMUNITY
HEALTH CENTER**
541-576-2343

Massage Therapy Services
SHAWN LAVALLEE, LMT

By appointment: 576-2110 or 576-2043

Optometric Physician
TIMOTHY ARBOW, O.D.

By appointment: 541-554-9888

Naturopath/Acupuncture Services
NATASHA RUDD, N.D., LAC

By appointment: 541-385-6249

Chiropractic Physician
HELMUT E. EICHNER, D.C.

By appointment: 541-633-6563

Mental Health
TARA JONES, LCSW, CADC1

By appointment: 541-515-9233

Food Share:

3rd. Tues. of every month.

9am-2pm (closed 12-12:30)

Located next door to Dorcas



Freedom of the Press

Christmas Valley Park and Rec

Freedom of the press gives Christmas Valley Park and Recreation exclusive control over what we choose to publish in Desert Whispers, including the right to refuse to print anything for any reason.

LOCAL RESOURCES

FREE

Food, clothing, shoes,
household items and more!

Exchange items & donate.

Wednesday-Friday, 10 am-3 pm

Praise The Lord Fellowship

576-3079 • 35 NE Arrowhead

CV Hwy to Snowflake,
turn left on Arrowhead
(come to NE corner)

DORCAS DEPOT THRIFT SHOP



*All proceeds
are used for
needs in the
community*

On Aspen Lane next to Food Share

12 - 4 PM

Wednesdays and Saturdays!

Sponsored by Christmas Valley

**Closed for
the 4th of July**

Narcotics Anonymous
Meeting 7pm Wednesdays
Christmas Valley Community Hall
(Behind Chevron station on Holly st.)



***Speaker meeting last
Wednesday of the month**

Back June 15th

Lake County Public Transit
Operated by Lake Co.
Senior Citizens Association

**CV- LaPine Shopping Shuttles 1st and
3rd Wednesdays 6/3 & 6/17**

LaPine Trip 6/2

Bend Trips 6/10 & 6/16

Lake County Senior Center Transportation is operating under Oregon Phase 1 Reopening rules, to keep Lake County protected from the coronavirus and from re-closure. Drivers are disinfecting vehicles between every trip, and keeping the recommended 6 foot distance between drivers and each family of riders. As Oregon is mandating that all Public Transit drivers wear face coverings on the job, we are also asking that all riders wear face coverings in our vehicles, for the safety of our drivers and other riders. If you do not have a face covering, one will be provided for you by the driver. If you have any questions about scheduling rides, or about policies, please call Anne at Transportation 541-947-4966 ext. 106.

Per OHA and ODOT
requirements passengers for
all trips are required to wear
masks or cloth face coverings?
A bandana will do

If you have OHP, please call GOBHI Ride Share at 877-875-4657 for non-emergency medical transport.

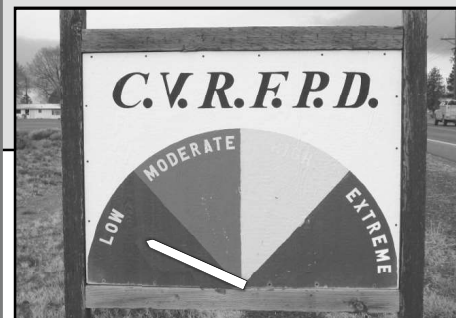

For burning information call:
541-480-3979



NEED A RIDE?

We are Expanding Lake County Public Transit

INNER COURT NOW OFFERING:

- Expanded service through in the North Lake County
 - After School Transportation for grades 9-12
- PAISLEY: (541) 943-3551 North Lake: (541) 576-4689

SENIOR CENTER NOW OFFERING:

- Weekly trips from Lakeview to Alturas
- Free monthly shopping trips from Christmas Valley to La Pine the 1st and 3rd Wednesday of the month
- Free day of local transportation in Lakeview scheduled in the 1st Thursday of the Month

CALL (541) 947-4966

... Transit is available for everyone in Lake County. Check out the provider in your area to see what services are available

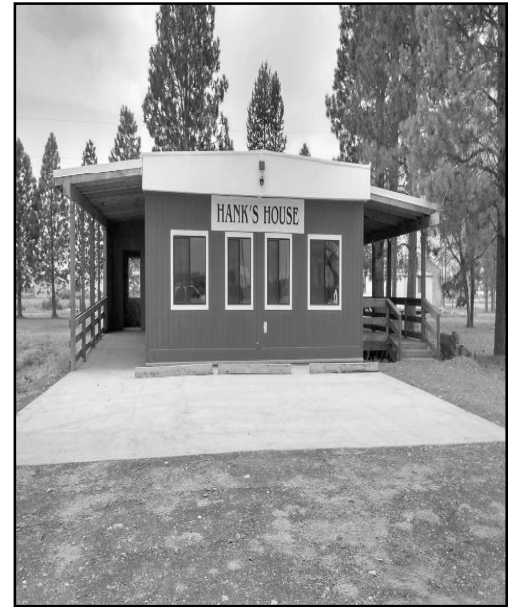

How To Rent Hanks House:

RV & Dry Camping

Christmas Valley Park and Recreation is now offering Dry Camp and RV Camping at the Rodeo Grounds.

Due to the limited space available please call our office for pricing and availability.

541-576-2216

Live Radio Programs On

KPAI Radio

Current Programming Schedule is

at: www.paisleyschooldistrict.com

when you get in there you click on

KPAI radio 103.1 FM on the left side.

When you get there choose

click here to listen.

The school has classes in radio so they are on the air at times through the day.

The Activity Center at the Outback Retirement Center, Inc. also called "Hanks House" in memory of our founder Mr. Hank Warkentin is now available to the public for private events. The fees are as follows:

- Kitchen Only: \$50/day
- Building w/Kitchen: \$100/day
- Building Only: \$75/day
- Long term use: To be determined by ORC Board as presented
- Additional Set-up day: \$30/day
- A \$100 refundable cleaning fee and proof of insurance will be required

To make reservations or to get additional information: Call 541-576-2225 or Email: outbackretirementcenter@gmail.com

To check out the online calendar to see if your date is open: <https://www.outbackretirementcenter.org/events-calendar>

Renting Hanks House is one way of supporting our mission of providing affordable housing for the elderly. Thank you for your support.

COME JOIN US!
1st and 3rd
Wednesday of
each month



SEWING & CRAFTS GROUP

at the "Hank's House"

9:30 am - 3:00 pm \$4.00 each

Bring a sack lunch and join us for a fun day. We are sorry we can not allow children due to liability.

Sandie: 541-815-5683

Kathie: 541-548-8816

GOPHERS GOTCHA?



NEW TRAPS ARE HERE!

Christmas Valley Boosters have MaCabee Gopher traps for sale.
\$7.25 each

All proceeds go toward community projects.
Call Joyce Hanson at (541) 647-0460 or purchase at Handde Pump & Electric (541) 576-2206.

Cash or Check Only Please.



**Sid's
Produce**

Tuesday - Friday
10am - 5pm
541-576-2230
Follow us on Facebook

Give us a call. We're still in town.

Licensed
Bonded
Insured

VINCE PEREZ CONST. (541)408-5531
Over 36 years experience

CAT and BACKHOE WORK
SEPTIC TANK INSTALLER
ROOFING -REMODELING
NEW HOMES -ADDITIONS
DECKS -CONCRETE

ALL PHASES OF CONSTRUCTION
No job too small!

CCB#99026 DEQ. 37783

541-408-5531

Walk-ins Welcome

ANN'S STYLING SALON



Cuts • Styling • Color • Weaves
Perms • Manicures • Pedicures
Artificial Nails, Including Acrylic

87142 Christmas Valley Hwy.
at the JackRabbit Jct.
M-T: 9am - 5pm • TH-F 9am - 5pm

541-576-3531



**THE SHED
CENTER** LLC

Storage Your Way™
theshedcenter.com

SHEDS, GARAGES,
COTTAGES, ANIMAL
SHELTERS, AND MORE

RENT-TO-OWN AVAILABLE
NO CREDIT CHECKS

Christmas Valley *****Free Delivery

541-325-1220



HELENA AGRI-ENTERPRISES, LLC.

Seed - Fertilizer - Chemicals

Field Tech Clayton Worman 541-419-2875	Manager Larry Turnbow 541-480-6819	Applicator Tristan Grassman 541-815-1318
Warehouse Adam Kirkland 503-949-6514		Truck Driver Sondra Spann 541-576-4361



V&V AUTOMOTIVE

Auto & Diesel Repair Mobile Available
Welding and Fabrication

Verlyn Foster

Owner/Operator

dodgemani269@gmail.com

85872 Christmas Valley Hwy.

Christmas Valley Oregon

"Thanks to the
community for your
support. 10% discount on
labor through July 4th."

(541)647-8019



PUBLIC NOTICE

Monday May 11, the Lake County Fair Board held an 'Emergency/Special' meeting, along with representatives from the Round-Up Association; Market Sale Committee; 4-H and FFA to discuss 'where do we go from here with regards to the Covid-19 and the Governor's re-opening plan?' It was unanimously agreed by all parties, that we are moving forward with plans for the 2020 Fair & Round-Up. While it was announced in the Governor's re-opening plan that fairs would not be allowed through at least September; remember that this is a 'fluid' plan and changes to the plan, have occurred and will likely continue throughout this unprecedented process. We will continue to monitor and be in contact with local health officials and our County Commissioners to work towards a plan that allows us to hold the 2020 Lake County Fair & Round-Up. Behind the scenes, the Fair Board, Round-Up Association, Market Sales Committee, 4-H, FFA and the Destruction Derby are all working on creating a "Plan B" scenario in hopes that the 'show will go on.' Fair may be different, and sometimes 'change' has a way of bringing something good to the table. Our county and communities are strong and we will find a way through this together. This group will meet again during mid-summer to re-evaluate the plan. While we will adhere to the Governor's guidelines, for now it's full steam ahead for the 2020 Lake County Fair & Round-Up!!

CHRISTMAS VALLEY MINI STORAGE

PO Box 783, Christmas Valley, OR 97641

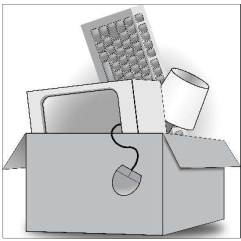

10 x 12 \$50/month
12 x 20 \$80/month
20 x 24 \$100/month
(541) 576-2640



Burning Request

Please call in any burn bigger than a burn barrel. You can call the CVRFPD to check for burn restrictions 541-480-3979.

For anything bigger than a burn barrel please call dispatch at 541-947-2504, for a burn permit. This notifies the fire department and dispatch of where fires are and that they do not need to come put it out.

It is going to be an early and busy fire season and it is beneficial not to have to chase down these controlled burns.

**No burning before dawn,
all fires out before dark**

Burning restrictions will soon be in place, so please remember to always call in.

Santa's Hardware

Christmas Valley's
Biggest - Little
General Store



AMMO

.17 HMR
38 Special
9 mm Luger
380 Auto
357 Mag
.22 LR
223



Plumbing Winterizing Supplies



WORKWEAR MEN & WOMEN

ALL
SIZES
OF
JEANS



HANES SOCKS

Toys, Crafts, Art & Games!



DVD RENTALS



Open 7 Days a Week

9am-6pm Mon-Sat, 10am-4pm Sunday

Call (541) 576-2999

87038 Christmas Valley Highway

Christmas Valley Boosters

Invite you to our next meeting!

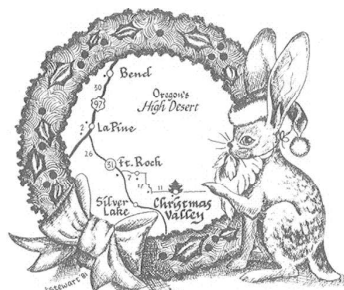

2nd Monday at 6pm at
The Booster's Building

(On Aspen, behind the Post Office)

See you there!

Outback Retirement
Center, Inc. Board
of Directors meets
monthly on the 4th
Mon. at 6 pm at the
Outback Office.

DESERT INN MOTEL

Sixteen Units
FOUR SINGLE UNITS
w/Queen Bed, Small Refrigerator
TWELVE DOUBLE UNITS
w/kitchenette & two beds
some w/Queen size beds

Reasonable Rates



Mitzy Maple
PO Box 148

Christmas Valley, OR 97641
541-576-2262

Dr. Hally Veterinary Services

will be coming to the
Christmas Valley area

June 8th & 9th

For an appointment, call

541-460-1000

Claude Blackman Well Drilling

Licensed & Bonded
License #657

(541) 576-2395

Serving all of your
Christmas Valley area
domestic well needs for
over 45 years.



J.W. KERNS HARDWARE & FEED

87226 CHRISTMAS VALLEY HWY – 541-576-2814

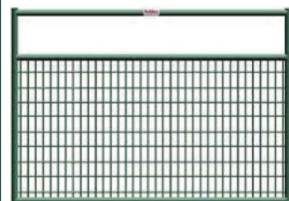
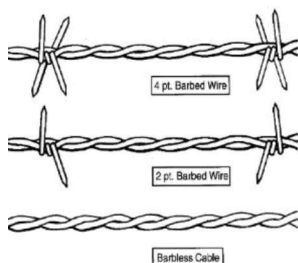
OPEN: MONDAY-FRIDAY 7:30-5:30 & SATURDAY 9-5
Behlen
COUNTRY
 Farm & Ranch Equipment
10% OFF**BARBLESS WIRE****DUCKS ARE COMING !**

FOR OUR VALUED CUSTOMERS WITH HEALTH CONCERNS

OFFERING PARKING LOT SERVICE

CALL US AT 541-576-2814 TO ORDER & PAY BY PHONE

YOUR ORDER WILL BE READY FOR PICKUP WHEN YOU ARRIVE

WE ARE HAPPY TO BRING IT OUT TO YOU

Prices are valid until June 30th, 2020. All sales limited to stock on hand.



Your Christmas Valley Health Center!

La Pine Community
Health Center
87520 Bay Rd
Christmas Valley, OR 97641

Monday-Thurs
8:00 am - 5:00 pm

Friday
9:00 am - 4:00 pm

(Closed 12 pm - 1 pm for Lunch)

(541) 536-3435

- Family Medical Care
- Women's Health
- Men's Health
- Pediatric Care
- Preventative Services
- Behavioral Health
- Digital X-Ray
- Lab
- Referrals to specialists
- Transportation assistance
- Dental vouchers
- And more!

Like us on Facebook!

www.lapinehealth.org

Quality Care.
Right Here, Right Now.



**SAGEWOOD
GROCERY**
(541) 576-2500

87164 Christmas Valley Hwy

Winter Hours: 7am-8pm

**WE HAVE FRESH
PRODUCE EVERY FRIDAY!
BERRY..VEGGIES..AND
MORE!
FATHERS DAYS IS AROUND
THE CORNER!
GET YOUR GIFTS AND
CARDS HERE!**



Find us on:
facebook®



QUALITY CINDERS

Pit Run or Screened, 1" - minus

RED or BLACK

-TRUCK SPREAD-

Great for MUD HOLES and DRIVEWAYS!

Also available:

Gravel, Sand-Gravel mix, Top Soil,
Fill Dirt, Large Colored Rocks

**541-419-9454
OR 541-280-7324**

Oregon Country



Realty, Inc.

Shara Shumway
Principal Broker
(541) 480-6461

"With prices so low, it's a great time to buy!"

Phone: (541) 576-2772

86872 Christmas Valley Hwy
Christmas Valley, OR 97641

www.oregoncountryrealty.com



Equal Housing
Opportunity

Give blood.

Every 2 seconds someone
in the U.S. needs blood.
American Red Cross



North Lake County School
Scholarship Blood Drive

Friday June 12th 9:30-2:30
Christmas Valley Community Center
87345 Holly Lane

The Red Cross encourages healthy individuals to make an appointment to give blood.
Additional safety precautions are in place to ensure donor, staff and volunteer safety!

For an appointment, please visit redcrossblood.org & enter zip code,
Or contact Rebecca.ourourke@redcross.org (541) 228-5667
Or call 1-800-RED CROSS (1-800-733-2767).

1-800-RED CROSS | 1-800-733-2767 | redcrossblood.org | Download the Blood Donor App
©2019 The American Red Cross

Places to Eat In Christmas Valley

Farmhouse Cafe	541-576-4000
Coopers Chicken	541-576-2200
Lodge	541-576-4452
Gifts & More	541-576-3600
The Hay Shed	541-640-6712
Lakeside	541-576-2309

Places to Eat In Fort Rock

Waterin Hole Tavern	541-961-6891
Fort Rock Pub	541-576-3988

Places to Eat In Silver Lake

Silver Lake Cafe	541-576-2185
Cowboy Dinner Tree	541-576-2426

BUY LOCAL SUPPORT BUSINESS IN CHRISTMAS VALLEY

Pacific Crest
FEDERAL CREDIT UNION

800.570.0265
Mon-Fri 11:00am-5:30pm

2% REWARDS CHECKING

EARN UP TO 2.00% APY*

- No minimum balance
- No monthly service fee
- 30,000+ Surcharge free ATMs

* Must be eligible for membership and maintain at least \$5.00 in your Membership Savings Account. Earn up to 2.00% Annual Percentage Yield (APY) on your Rewards Checking Account. Must have 15 debit card point of sale transactions post to your account each statement cycle, be enrolled in e-statement, and have no loans greater than 14 days past due. 2.00% APY is available on your monthly average balance up to \$10,000. Average balance above \$10,000 will earn 0.02% APY. The APY is offered as of March 1, 2020 and may change after the account is opened. Fees may reduce earnings. Federally insured by NCUA





Band Of Brothers

Christmas Valley

Band of Brothers Breakfasts
every Thursday at 9 am

For the Month of
June we will be at
Gifts N More in
Christmas Valley.

President: Charles Brown
541-576-4912

Secretary: Glenna Wade
541-977-0626

All Veterans & First Responders
Welcome!

Come Join Us !!

We have free Clothing,
Blankets, Camping Gear.
And a Variety of other things
Free to Anyone

Fort Rock Restaurant & Pub

576-3988

Restaurant Hours:
Open at 11 am Daily

- Full Service Bar •
 - Home Cooking •
 - Friendly Faces •
- Come Join Us!**



Heart 'n Home
— HOSPICE —

Bringing personalized care to YOU.

It's what we do!



Heart 'n Home Hospice brings
compassionate hospice care to
individuals with serious and
life-limiting illnesses. Providing
you quality hospice care is
our focus. Our personalized
services ensure you get care
exactly as you want it, right
in your home.

*Our commitment is to
serving you!*

(541) 536-7399 • GoHOSPICE.com

**BURN BAN IN EFFECT
JUNE 1ST
ALL BURNING WILL NO
LONGER BE ALLOWED
AFTER
JUNE 1ST,
THIS INCLUDES BURN
BARRELS**

OBITUARY



Gary Lee Smith
1942-2020

Gary Lee Smith of Christmas Valley passed away May 13th at the age of 77 from complications of dementia. Gary was born in 1942 to Wayne & Edith Smith. Gary grew up in Veneta/Elmira and attended Elmira High School. In 1964 he married Karen Brown and they had 2 sons, Dale and Rick. He owned and operated a cedar shake mill in Veneta for many years with his sons. Upon shutting down his mill, he decided to try his hand at repairing and selling boats and boat motors. He later moved to Christmas Valley and became known as the boat man. Gary loved working on boats, fishing, camping and hunting with his family. Gary was preceded in death by his wife, Karen, of 41 years, his son Dale, brothers Ronald, Clifford and Lester. He is survived by his sister Gloria of South Carolina, Rick(son) and Michele of Elmira, granddaughters, Ashlee(Smith) and Cody Garner of Elmira, Taylor(Smith) and Hernan Torres of Elmira, Cheyanne Smith of Christmas Valley and many nieces and nephews. A memorial service will be held at a later date in Christmas Valley. Memorial contributions may be made to Dementia Society of America.

Call the Local Guys FIRST!



Handde Pump & Electric, Inc.

And a whole lot more store!

- Zimmatic Sales and Service
- Huge selection of Plumbing & Electrical Supplies
- Sinks, faucets, water heaters, pressure tanks
- Galvanized, ABS, CPVC fittings & tools
- Landscaping pavers, railroad ties & more

Monday-Friday
8:00 am - 5:00 pm
Phone:
541-576-2206
Fax:
541-576-2702

CCB# 45220



Dr. Natasha S. Rudd, N.D., L.Ac.

Acupuncture, botanical medicine, Bowen Therapeutic Technique, Cranial Sacral Therapy, family health care, flower essence prescribing, general internal medicine, homeopathy, primary health care, personalized nutrition, shiatsu massage, stop smoking treatments, and vitality longevity evaluations.

Dr. Rudd is accepting new patients and referrals for patients seeking natural therapies. To schedule an appointment to be seen by Dr. Rudd at the **North Lake Health District's Medical Complex**, please call 541-385-6249.

With so much talk right now about our vulnerable populations, here's a little encouraging news:



74% of Lake County residents say they understand that addiction is not a failure of willpower, it's a disease.

We're being reminded right now how the health of one affects us all.

In a community that cares, like ours, that's *golden*.

If you're struggling with long term pain, we have tools that can help.

Visit **outbackstrong.org**, click on Healthy Community, then High Desert Rural Opioid Partnership for resources in Lake County.

This information brought to you by:



HIGH DESERT
Rural Opioid Partnership

This project is supported by the Health Resources and Services Administration (HRSA) of the U.S. Department of Health and Human Services (HHS) as part of an award totaling \$200,000 with 3 percent financed with non-governmental sources. The contents are those of the author(s) and do not necessarily represent the official views of, nor an endorsement, by HRSA, HHS, or the U.S. Government. For more information, please visit HRSA.gov.

WHEN YOUR CENSUS
HAS NOT COME
TO YOU, YOU MUST

COME TO YOUR
CENSUS

BE COUNTED TODAY!

2020census.gov
844-330-2020

The Desert Whispers has been informed that there will be no Music in the Park this year.

The Band's that come each year hope to see you all next year to enjoy all the great music

See you then

**CHRISTMAS VALLEY
2ND ANNUAL
FARMER'S MARKET
2020**

Sponsored by:
Christmas Valley Park & Recreation
9 A.M. - 1 P.M. Fresh Produce

Fresh Baked Goods	Save the Dates:	Fresh Bread
Plants	June 13 th & 27 th	
Farm Fresh Eggs	July 11 th & 25 th	
	August 8 th & 22 nd	
	September 12 th & 26 th	

Will be Located at the Rodeo Grounds

Call Rena Dunne for more information
541-576-4802

Home Grown Vendor's Welcome



PUBLIC NOTICE

RE: Application pending before the Lake County Planning Commission
NOTICE TO MORTGAGEE, LIENHOLDER, VENDOR OR SELLER: OREGON REVISED STATUTE 215 REQUIRES THAT IF YOU RECEIVE THIS NOTICE, IT MUST PROMPTLY BE FORWARDED TO THE PURCHASER.

Sir/Madam,

As an adjacent property owner, the attached notice of public hearing provides information regarding an application before the Lake County Planning Commission, its purpose and location, in which you may be interested.

Due to COVID-19 the Courthouse was closed off to the Public, but social distancing is still recommended; therefore, a copy of the application and applicable criteria is not available for review at the County Planning Office, Lake County Courthouse, 513 Center Street, Lakeview, Oregon 97630; however, copy of the application and applicable criteria is available upon request by email at djohnson@co.lake.or.us or by copying with mailing costs of approximately \$5.00.

Public hearing procedure offers an opportunity for testimony in favor, neutrality or in opposition to the proposal. The Lake County Planning Commission reserves the right to establish a reasonable testimony time to include cross-examination and rebuttal. Oral testimony will be received at the time of the hearing by phone call-in only and written testimony received prior to or at the hearing will be considered. In either case, your testimony must address criteria applicable to the application as described in this notice and other criteria in the County's Comprehensive Plan, Zoning Ordinance or Land Development Ordinance, which you believe apply to the decision.

Failure to raise an issue at the hearing or to provide sufficient specificity precludes your ability to appeal the decision to the Board of Commissioners. Should you have further questions or concerns on this matter, please call me at 541-947-6036 or email djohnson@co.lake.or.us.

Sincerely,

Darwin Johnson Jr.

Planning Director

Lake County Planning Commission

Notice of Public Hearing

Notice of Hearing – TYPE II: CUP – Non-Farm Dwelling

File # 20-022-CUP (Smith) Page 2 of 4

NOTICE IS HEREBY given that the Lake County Planning Commission will hold a public hearing Tuesday, June 16, 2020, at 6:00pm, by phone call-in only by dialing 877-411-9748 and access code 8038540, to receive public comment and testimony on the following applications. Failure to raise an issue at the hearing or to provide sufficient specificity precludes your ability to appeal the decision to the Board of Commissioners. If you have needs requiring special arrangements, please call 541-947-6036 at least 24 hours prior to the meeting.

CONDITIONAL USE PERMIT APPLICATION NO. 20-022-CUP

Public Hearing concerning an application by Jared Smith to establish a Non-Farm Dwelling on a 10.00-acre parcel, described as T27S R17E S14 TL600, approximately 0.75 mile south of Old Lake Road, .5 mile east on Thorn, then south on Snowman .25 mile to the southwest corner of the property; in an A-2 Agriculture Use Zone, with a Comprehensive Plan Designation of A – Agriculture. A decision will be based on Articles 3 and 24 of the amended Lake County Zoning Ordinance of 1980.

Published by the Lake County

Christmas Valley Market

NOW OFFERING
Curbside Pickup



Everything you need
brought out to your car!

- Pre Packaged Items
- Dry Goods
- Grab & Go
- Hot Foods
- Paper Products
- Fountain Drinks
- Coffee
- Snacks & Candy
- Tobacco
- Refrigerated
- Beer & Wine
- And More!

Orders ready in minutes!



541.576.2200

Call and speak to a personal shopper.
Voicemail orders will not be fulfilled.



HERE'S WHAT TO DO

1

Call and place your order with a special personal shopper

2

Park in the reserved curbside space at the store

3

Call and tell us you're here and we will be right out!



CASH, CREDIT/DEBIT, EBT
TAKEN CURBSIDE!!

COOPER'S CHICKEN

COMBOS

Coopers Skewers	
Snack	\$4.39
Meal	\$5.59

Chicken Fingers	
Snack 2 pc	\$4.39
Meal 2 pc	\$5.59

Chicken Poppers	
Snack 6 pc	\$4.39
Meal 6 pc	\$5.59

Popper Bowl	\$5.59
-------------	--------

Fried Chicken	
Snack 2 pc	\$4.99
Meal 2 pc	\$6.39

Snacks include 3 Jo-Jo's
Meals include 1 small side and a biscuit

FLAVORS

Spicy Mandarin Orange
Southern BBQ
Original

MAX PACKS

Item	4 Piece	8 Piece	12 Piece
Coopers Skewers	\$11.49	\$22.99	\$32.99
Chicken Fingers	\$5.29	\$9.99	\$14.99
Fried Chicken	\$6.49	\$11.99	\$16.99

MAX PACK ADDITIONS

Add 1 Large Side & 4 Biscuits	\$7.99
Add 2 Large Sides & 6 Biscuits	\$13.99
Add 3 Large Sides & 8 Biscuits	\$19.99

SIDES

Small \$1.79 Large \$4.99

Macaroni & Cheese
Mashed Potatoes & Gravy
Sweet Corn
Jo-Jo Wedges (4pc, 12pc)

DIPPING SAUCE

\$0.49 ea.

Honey Mustard
Sweet N' Smokey
Sassy Chipotle Ranch
Sweet & Sour



Ask about adding a piece, sides or more sauces!

DAILY SPECIALS

Dos Tacos	Tuesday	\$2.99
Bierocks	Wednesday	\$2.99
Clam Chowder Cup	Friday	\$3.49
Clam Chowder Bowl	Friday	\$3.99
Whole Chicken	Fri/Saturday	\$9.99
Cheeseburger Meal	Everyday	\$6.99

SPECIALTY MEATS

- Pork Steak
- Pork Roast
- Ribeye Steak
- Denver Steak
- Bacon wrapped beef
- Chuck Roast
- Tri Tip Roast
- Stew Meat
- Cube Steak
- Chicken Breast
- Chicken Thigh

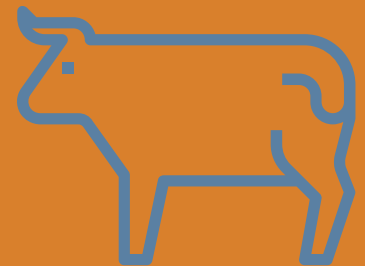

All prices and specials subject to change without notice. Valid ID must be provided for alcohol and tobacco sales.

BREAKFAST

Breakfast Burrito	\$2.99
Breakfast Sandwich	\$2.99
Biscuits & Gravy Half	\$1.99
Biscuits and Gravy Whole	\$3.49
Donuts & Turnovers ea.	\$0.99
Donuts & Turnovers doz.	\$10.99

TAKE & BAKE PIZZA

Hawaiian	\$15.99
Combo	\$15.99
Supreme	\$16.99
Cheese	\$13.99
Carnivore	\$16.99
Chicken Artichoke	\$18.99
Chicken Bacon Ranch	\$18.99
BBQ Chicken	\$18.99



541.576.2200

87497 Christmas Valley HWY

Calendar For June 2020

All events, dates, times and locations are subject to change and/or cancellation.

Sunday	Monday	Tuesday	Wednesday	Thursday	Friday	Saturday
	1	2	3	4	5	6
All events, dates, times and locations are subject to change and/or cancellation.		5:00pm @ NLHD -NLHD Board Mtg.	6:30pm @ FtRk Grange -FtRk Grange Mtg	6pm @ LdgSumL -LC Hay & Forage Mtg EMS: Meeting 7:00p @ EMS Building		
7	8	9	10	11	12	13
	5:30pm @ NLSch Lib -NL School Bd. Mtg. 6pm @ Boosters Bldg -Boosters Mtg. 7pm @ SL Fire Hall -SL Fire Dist. Mtg.	9am @ PnR Office -PnR Board Mtg 9:30am @ FtRkHM -FRVHS Board Mtg CV Chamber Meeting @4:pm @ Gifts and More	1pm @ CVCHall -CV Water Bd. Mtg	5:30pm @ CVCHall -BINGO	Red Cross Blood Drive 9:30a - 2:30P CVCHall	
14	15	16	17	18	19	20
	7pm @ SL Fire Hall -SL Fire Dist. Mtg.		7pm @ CVCHall - NA Mtg.			
21	22	23	24	25	26	27
			7pm @ CVCHall - NA Mtg.	5:30pm @ CVCHall -BINGO		
					CVCC:	Christmas Valley Community Church
					CVCHall:	Christmas Valley Community Hall
					CVFire:	Christmas Valley Fire Hall
					FtRkCC:	Fort Rock Community Church
					FtRkHM:	Fort Rock Homestead Museum
					FtRkGH:	Fort Rock Grange Hall
					LdgSumL:	The Lodge at Summer Lake
					NLHD:	North Lake Health Dist. Complex
					NLSch:	North Lake School
					PnR:	North Lake Park & Recreation Office
					SLFire:	Silver Lake Fire Hall
					WWC:	Well in the Wilderness Church

Most Lake County teens recognize that taking a prescription drug not meant for them is wrong.

But almost half think having 1 or 2 alcohol drinks a day is not.

WHERE ARE THEY GETTING THIS MESSAGE?



Model adult choices responsibly and speak up for zero tolerance for underage drinking.

Because if we don't say it, they won't get it.

A message from UCAN; the United Community Action Network.
Supported by funding from Oregon Health Authority.

Christmas Valley Concrete, Inc.

Dale Shumway
541-576-2218
541-420-2917

Ready-Mixed Concrete
Septic Systems & Repairs
Rock & Fill Material
Land Clearing
Ditches & Driveways

Over 20 years experience servicing
Christmas Valley, Fort Rock, Paisley,
Silver Lake & Summer Lake areas.

Licensed/Bonded/Insured
CCB#99796 DEQ# 38347



541-617-1010
www.bendsnip.org

SEARCH DRILLING

**BOTH DOMESTIC & IRRIGATION WELLS
SERVING CENTRAL OREGON WITH OVER 40 YEARS EXPERIENCE**



CHRISTMAS VALLEY
Cell 541-420-4949
Office 541-576-2189
OWNER-TOM SEARCH

PUBLIC NOTICE

PUBLIC NOTICE

Obsidian Solar Center

Rescheduled Public Hearing on the Draft Proposed Order and Request for Comments



Summary:

Notice Date: June 1, 2020

Draft Proposed Order Issuance Date: March 12, 2020

Date of Public Hearing: June 23, 2020, 5:30 p.m.

Proposal: Application for Site Certificate (ASC) from Obsidian Solar Center LLC (owned by Obsidian Renewables, LLC and Lindgren Development, Inc; applicant) for a proposed approximately 400 megawatt alternating current (MWac) photovoltaic solar energy facility on approximately 3,921 acres of nonarable land (includes a "reasons exception" request to the statewide policy embodied in Goal 3, *Agricultural Lands*).

Proposed Facility Location: North Lake County, approximately eight miles northwest of Christmas Valley and seven miles southeast of Fort Rock.

Draft Proposed Order Review: The draft proposed order (DPO) was issued on March 12, 2020, which opened a public comment period. Written comments may be submitted per the instructions in this notice. An opportunity to submit oral and written comments at a hearing on the DPO will be presided over by a third-party hearing officer from the Oregon Office of Administrative Hearings (OAH), appointed by the Energy Facility Siting Council (EFSC). Under ORS 469.370(2), the hearing will be held in the affected area of the proposed facility as well as held remotely in accordance with Governor Kate Brown's Executive Order 20-16, via teleconference/webinar detailed below. The Oregon Department of Energy (ODOE) will provide equipment for individuals to give oral testimony via the webinar described below to EFSC members and the hearing officer.

The Oregon Department of Energy will hold the in-person portion of the public hearing according to policies and guidelines for social distancing, safety of the public and staff in place at the time of the hearing. ODOE will update the project webpage in advance of the hearing with these details:

<https://www.oregon.gov/energy/facilities-safety/facilities/Pages/OSC.aspx>

In-Person/Teleconference/Webinar Public Hearing Information:

Date: June 23, 2020

Start Time: 5:30 p.m.

End Time: 7:00 p.m., or later based on public participation

Location: Christmas Valley Community Hall
87345 Holly Lane
Christmas Valley, OR 97641

Teleconference/Webinar Presentation:

<https://odoe.webex.com/odoe/onstage/g.php?MTID=e826a9a37cc8819eb15290118166d73cc>

ODOE strongly recommends joining the Webex meeting online, if possible. When you join, please use your full name to sign in to help staff manage public comments. Additional information will be provided at the hearing about how to provide an oral comment using Webex features.

Join by Phone: (408) 418-9388

Access Code: 711 028 400

Comment Deadline: June 23, 2020, at the close of the hearing listed above.

Description of Proposed Facility: The proposed facility, including related or supporting facilities, includes approximately 400 MWac of photovoltaic solar energy generation equipment to be located on approximately 3,921 acres of nonarable land.

Equipment includes solar modules, tracking systems, posts, cabling, inverter/transformer units (approx. 160); 34.5 kilovolt (kV) collection system; up to 4 collector substations (1 acre/each); up to two operations and maintenance buildings; perimeter/internal roads (approx. 50 miles) and perimeter fencing (approx. 18 miles); 50 MW of battery (flow) storage equipment; 115 kV transmission line (approx. 2 miles); and, a 115/500 kV step-up substation and point of interconnection.

Location of Proposed Facility: The proposed facility would be located within a site boundary of approximately 3,921 acres. The proposed site

Dear Community Members,

It has come to our attention that a false statement was printed in the Lake County Examiner regarding a joint meeting that was held to discuss the 2020 fair. The article claimed that "It is felt that if animals come down from the North Lake area to the auction it could depress prices even further. While animals do not come every year from North Lake, it is a matter of how many children can sell their animal before the auction." This was never discussed at the meeting. There was a message conveyed from a member of the Sale Committee from North Lake that some members are looking for private buyers and this year with the uncertainty of the situation it may not be cost-effective for some individuals to travel and stay in Lakeview for a fair. It was also acknowledged by Sale Committee members that more businesses may be severely impacted by Covid-19 and unable to support the members to the extent that we have seen our community do in the past, and members may need to be prepared for this reality. As previously issued in a statement before, the Sale Committee hopes we can proceed forward with a normal sale this year, but understands these are difficult decisions for families to make and that we encourage every family to make the best financial decisions for their situation. As a Sale Committee, we are fortunate to be well represented by fantastic volunteers from the North end of the county who help contribute to decisions and the operation of the sale. We value the 4-H and FFA members who bring quality animals to our sale each year and recognize the many businesses and individuals from North Lake that financially contribute each year to youth in Lake County. As a committee we are extremely upset by these statements in the article and wish all to know that this does not reflect the views of the Lake County 4-H and FFA Sale Committee.

Sincerely,

Lake County 4-H and FFA Sale Committee

Food Share Receives New Cooler

Northlake Food Share would like to send it a special thank you to Klamath & Lake Counties Council on Aging. Through grant funding they have provided North Lake Food Share with a beautiful new cooler to help hold colder items. It was much needed and we definitely appreciate it.



Glenna Wade
North lake food share



PUBLIC NOTICE

boundary is located within Lake County, approximately eight miles northwest of Christmas Valley. A map of the proposed facility and site boundary is included at the end of this notice. Specific locational maps can be found in ASC Exhibit C at: <https://www.oregon.gov/energy/facilities-safety/facilities/Pages/OSC.aspx> and on ODOE's online mapping tool: <https://tinyurl.com/EFSCmap>.

Overview: On October 17, 2019, ODOE, staff to EFSC, received a complete ASC from the applicant. The complete ASC seeks approval from EFSC to construct and operate the Obsidian Solar Center (proposed facility). Under Oregon law, the applicant must obtain approval of the ASC and be granted a site certificate from EFSC in order to construct and operate the proposed facility. On March 12, 2020, ODOE posted additional information to the ASC on the project webpage listed above. On the same date, ODOE issued a DPO on the ASC. The DPO recommends EFSC approve the ASC and issue a site certificate, subject to recommended conditions of approval. The purpose of this notice is to inform the public of an in-person and webinar/teleconference public hearing on the DPO on Tuesday, June 23, 2020 and of an opportunity to provide comments on the DPO, extending from March 12, 2020 through June 23, 2020 at the close of the DPO hearing. Please note that this is the third public notice of the availability of the DPO and any comments already submitted to ODOE after the first March 12, 2020 public notice do not need to be resubmitted.

Public Hearing and Comment Period: A public hearing on the DPO, conducted by the EFSC-appointed third-party OAH hearings officer will be held in-person and remotely via teleconference/webinar on Tuesday, June 23, 2020. The hearing will begin at 5:30 p.m. and will include a brief overview by ODOE staff on the siting process and proposed facility, followed by the hearing officer, who will provide an overview of the hearing format. Oral and written comments may be provided at the in-person/teleconference/webinar public hearing described above.

Written comments **must be received by the comment deadline of Tuesday, June 23, 2020 at the close of the public hearing**, submitted by mail, email hand-delivery or fax to the hearing officer, in care of:

Kellen Tardaewether, Senior Siting Analyst
Oregon Department of Energy
550 Capital Street NE
Salem, OR 97301
Phone: (503) 373-0214
Fax: 503-373-7806
Email: Kellen.Tardaewether@oregon.gov

Comments on the DPO will not be accepted after June 23, 2020, which represents the close of the record on the DPO for the proposed facility.

EFSC Review Process: The site certificate process is a consolidated, comprehensive siting process. The applicant must demonstrate that the proposed facility meets EFSC standards established under Oregon Revised Statute (ORS) 469.501 and set forth in Oregon Administrative Rule (OAR) Chapters 345, Divisions 22 and 24, as well as all other applicable Oregon statutes, rules and standards. ODOE serves as staff to EFSC and conducts the application review process.

The proposed facility is an energy facility subject to EFSC jurisdiction under the definition in ORS 469.300(11)(a)(D)(iii). As such, the proposed facility must receive approval from EFSC of a site certificate prior to construction.

To be eligible to participate in a contested case proceeding, a person must raise an issue either in person at the public hearing or in a written comment submitted on or before June 23, 2020 and received by ODOE before the record closes on June 23, 2020 (close of the public hearing). Even if a person commented before March 12, 2020, that person must raise an issue(s), either via oral comment at the teleconference/webinar public hearing or in writing during the comment period to be eligible to participate in the contested case. For consideration in the contested case, issues raised must be within the EFSC's jurisdiction and must be raised with sufficient specificity so that EFSC, ODOE, and the applicant understand the issue being raised and are afforded an opportunity to respond to the issue. To raise an issue with sufficient specificity, a person must present facts that support the person's position on the issue. See OAR 345-015-0016(3).

Please note: All comments submitted to ODOE may be disclosed to the public, subject to Oregon Public

PUBLIC NOTICE

Records Laws (ORS Chapter 192). Public comments may be available on the ODOE webpage for the Obsidian Solar Center as an attachment to the Proposed Order, to be issued at a later date.

Comment submission does not register your contact information to receive future notices. If you would like to receive notices for this proposed facility or any other EFSC facility, and have not already done so, please follow the information in this notice to subscribe to the ClickDimensions email notification list.

EFSC Decision Process: Following the public hearing and after the close of the record of the hearing on the DPO, EFSC will review the DPO and comments received on the record of the DPO public hearing during a scheduled EFSC meeting. Following its review, either at that meeting or at a subsequent meeting, EFSC will direct staff to prepare and issue a proposed order. Along with the proposed order, ODOE will issue a notice of contested case. Following the contested case proceeding, EFSC will issue a final order on the ASC. The Siting Division Public Guide contains information on the EFSC process, including the contested case process.

To view this information on ODOE's website, please use the following link:
<https://www.oregon.gov/energy/facilities-safety/facilities/Documents/Fact-Sheets/EFSC-Public-Guide.pdf>

Receipt of this Notice:

Please note that you may be receiving this notice for multiple reasons:

1. You own property within or adjacent to (within 500 feet) the property boundary on which the proposed facility would be located. You will automatically receive all future EFSC notices for this proposed facility.
2. You have requested to receive paper notices on the Obsidian Solar Center. If you wish to be removed from this mailing lists, please contact Kellen Tardaewether.
3. You have previously signed up via GovDelivery/ClickDimensions to receive email notices related to the Obsidian Solar Center or all EFSC project-related notices. You will automatically receive all future email notices per your request, unless you

unsubscribe via ClickDimensions or by contacting ODOE.

More Information: More information about the proposed facility and updates on the review process is available using any of the following options.

1) Oregon Department of Energy's webpage:

The ASC and additional details regarding the proposed facility may be found at:
<https://www.oregon.gov/energy/facilities-safety/facilities/Pages/OSC.aspx>

Additional resources to help you participate in the state siting process can be found at:

<https://www.oregon.gov/energy/facilities-safety/facilities/Pages/Fact-Sheets.aspx>

2) Updates by email/mail:

Subscribe to ClickDimensions, a self-managed, automated email system that sends notices and updates on the Obsidian Solar Center as well as any or all other energy facilities and events under EFSC jurisdiction. For more information, please visit: <https://tinyurl.com/ODOE-EFSC>. To receive notices by U.S. Mail, please contact Kellen Tardaewether (see contact information provided above).

3) In hardcopy:

Hard copies of the proposed Obsidian Solar Center ASC and DPO on the ASC are available for public inspection upon request at:

Oregon Department of Energy
550 Capitol Street NE
Salem, OR 97301

Accessibility information: ODOE is committed to accommodating people with disabilities. For review of the DPO or attendance at the public hearing, if you require any special physical or language accommodations, or need information in an alternate format, please contact Michiko Mata at 503-378-3895, toll-free in Oregon at 800-221-8035, or email to michiko.mata@oregon.gov. For any other accommodation needed to attend the public hearing, please contact ODOE as soon as possible so we may provide the accommodation.

Farmers Market Needs Vendors!!

Growing seedlings?
Plant a few extra

Make soaps and lotions?

Got some baby farm animals??

Have honey bees and have extra honey???

Just a few ideas on what you can sell at the farmers market!!

If you have any questions please contact me!!

Items you sell must be for a farmers market!!

Farmers market starts in May, the second and fourth Saturday of each month through Sept.
Hours are 9am - 1pm .

Location: Christmas Valley Rodeo Grounds.

You don't have to vendor at every market!! You can pick one or you can pick them all! No obligation!! You need to bring your own set up though! Just give me a heads up so I can make sure we space everyone out.

Rena
541-576-4802
Call or text

When All Else Fails Read The Instructions!

Proverbs 17:27-28

Proverbs 20: 9

John 8: 1-11

Galatians 5: 13-26

Philippians 4: 8-10

Figure 1: Proposed Facility Location

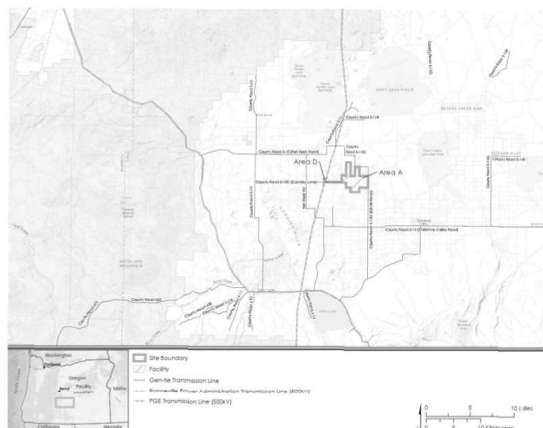

AN UNPLEASANT BUT NECESSARY CONVERSATION

Your North Lake Health District (NLHD) is so proud of the facility we maintain on Bay Road. The building is beautiful, the location is ideal and over the years it's housed a variety of providers to meet the needs of our ever-growing community. In addition, the clinic offers public use of the conference room for health-related meetings and public use of the restrooms.

We're happy these services are available to our community and invest considerable time and money to ensure the building is sound and well maintained. Recently, the NLHD has spent several thousand dollars in plumbing services due to clogged plumbing, and you can help reduce these costs. Changes in regulations for water usage and available types of bathroom fixtures contribute, but the #1 cause for our need to call a plumber are avoidable, and you can help!

We need your help to better manage plumbing lines in the building. Many products that claim to be "flushable" aren't when using current day fixtures and water usage restrictions. We ask that only seat covers and toilet paper are flushed down the toilet along with your "business". EVERYTHING else needs to be disposed of in the trash cans. This includes paper towels, personal wipes, diapers, panty liners, sanitary napkins, tampons and incontinent pads. These items must be disposed of in the trash can. Please keep in mind we're a medical facility and understand sometimes bodily functions can be embarrassing, but we need your help to dispose of products responsibly. If you feel you've disposed of product that would be best if we empty the trash immediately, just notify the clinic receptionist and we'll take care of it right away. If you have need to use excessive toilet paper, please flush a couple times to ensure sufficient water is used to clear the lines.

Thanks in advance for your help in keeping these public services available.



PUBLIC NOTICE



FORM LB-1 NOTICE OF BUDGET HEARING

A public meeting of the CV Park & Recreation Dist. will be held on June 9, 2020 at 9:00 a.m. at CV Park & Recreation District Office, Christmas Valley, Oregon. The purpose of this meeting is to discuss the budget for the fiscal year beginning July 1, 2020 as approved by the CV Park & Recreation District Budget Committee. A summary of the budget is presented below. A copy of the budget may be inspected or obtained at Patty Effingham LTC Office between the hours of 9:00 a.m. and 5:00 p.m. or online at This budget is for an annual; biennial budget period. This budget was prepared on a basis of accounting that is: the same as; different than the preceding year. If different, the major changes and their effect on the budget are:

Contact: Patty Effingham Telephone number: (541) 576-2640 E-mail: peffinghamltd@yahoo.com

FINANCIAL SUMMARY—RESOURCES			
TOTAL OF ALL FUNDS	Actual Amounts 2018-2019	Adopted Budget This Year: 2019-2020	Approved Budget Next Year: 2020-2021
1. Beginning Fund Balance/Net Working Capital	100,708.00	108,216.00	91,716.00
2. Fees, Licenses, Permits, Fines, Assessments & Other Service Charges	41,824.00	38,400.00	38,900.00
3. Federal, State & all Other Grants, Gifts, Allocations & Donations	1,893.00	100,000.00	150,000.00
4. Revenue from Bonds & Other Debt	5,000.00	25,541.00	25,541.00
5. Interfund Transfers/Internal Service Reimbursements	9,188.00	7,060.00	7,060.00
6. All Other Resources Except Current Year Property Taxes	70,013.00	74,226.00	75,661.00
7. Current Year Property Taxes Estimated to be Received	228,396.00	354,943.00	388,878.00
8. Total Resources—add lines 1 through 7	467,818.00	608,386.00	665,196.00

FINANCIAL SUMMARY—REQUIREMENTS BY OBJECT CLASSIFICATION			
	Actual Amounts 2018-2019	Adopted Budget This Year: 2019-2020	Approved Budget Next Year: 2020-2021
9. Personnel Services	40,544.00	51,118.00	47,118.00
10. Materials and Services	73,140.00	205,279.00	252,325.00
11. Capital Outlay	11,851.00	70,004.00	60,020.00
12. Debt Service	5,000.00	25,541.00	18,474.00
13. Interfund Transfers	0.00	2,941.00	2,941.00
14. Contingencies	97,861.00		
15. Special Payments	228,396.00	354,943.00	388,878.00
16. Unappropriated Ending Balance and Reserved for Future Expenditure			
17. Total Requirements—add lines 9 through 16	228,396.00	354,943.00	388,878.00

FINANCIAL SUMMARY—REQUIREMENTS AND FULL-TIME EQUIVALENT EMPLOYEES (FTE) BY ORGANIZATIONAL UNIT OR PROGRAM*			
Name of Organizational Unit or Program	FTE for Unit or Program		
Name Administration	63,288.00	107,625.00	96,058.00
Name FIRE OPERATIONS	57,331.00	180,638.00	226,138.00
Name Fireworks Fund	16,860.00	14,928.00	17,974.00
Name Reserve Fund	31,224.00	51,752.00	49,708.00
Total Requirements	228,396.00	354,943.00	388,878.00
Total FTE	1	1	1

STATEMENT OF CHANGES IN ACTIVITIES AND SOURCES OF FINANCING*

PROPERTY TAX LEVIES			
Rate or Amount Imposed	Rate or Amount Imposed	Rate or Amount Imposed	Rate or Amount Approved
Permanent Rate Levy (Rate Limit 2.0019 Per \$1000)	2.0019	2.0019	2.0019
Local Option Levy			
Levy for General Obligation Bonds			

STATEMENT OF INDEBTEDNESS

Long Term Debt	Estimated Debt Outstanding on July 1	Estimated Debt Authorized, but not Incurred on July 1
General Obligation Bonds		

FORM LB-1 NOTICE OF BUDGET HEARING

A public meeting of the Christmas Valley RFPD will be held on June 15, 2020 at 7:00 a.m. at CVRFPD FIRE HALL, Oregon. The purpose of this meeting is to discuss the budget for the fiscal year beginning July 1, 2020 as approved by the CV RFPD Budget Committee. A summary of the budget is presented below. A copy of the budget may be inspected or obtained at PATTY EFFINGHAM LTC OFFICE between the hours of 9:00 a.m. and 5:00 p.m. or online at This budget is for an annual; biennial budget period. This budget was prepared on a basis of accounting that is: the same as; different than the preceding year. If different, the major changes and their effect on the budget are:

Contact: PATTY EFFINGHAM Telephone number: (541) 576-2640 E-mail: peffinghamltd@yahoo.com

FINANCIAL SUMMARY—RESOURCES			
TOTAL OF ALL FUNDS	Actual Amounts 2018-2019	Adopted Budget This Year: 2019-2020	Approved Budget Next Year: 2020-2021
1. Beginning Fund Balance/Net Working Capital	97,249.00	147,300.00	155,604.00
2. Fees, Licenses, Permits, Fines, Assessments & Other Service Charges	19,778.00	7,000.00	7,000.00
3. Federal, State & all Other Grants, Gifts, Allocations & Donations	2,500.00	200,000.00	200,000.00
4. Revenue from Bonds & Other Debt	5,000.00	5,000.00	5,000.00
5. Interfund Transfers/Internal Service Reimbursements	960.00	3,400.00	2,500.00
6. All Other Resources Except Current Year Property Taxes	77,914.00	83,695.00	85,341.00
7. Current Year Property Taxes Estimated to be Received	203,401.00	446,395.00	455,445.00
8. Total Resources—add lines 1 through 7	397,892.00	892,790.00	906,450.00

FINANCIAL SUMMARY—REQUIREMENTS BY OBJECT CLASSIFICATION			
	Actual Amounts 2018-2019	Adopted Budget This Year: 2019-2020	Approved Budget Next Year: 2020-2021
9. Personnel Services	26,210.00	41,686.00	41,686.00
10. Materials and Services	34,136.00	285,679.00	290,425.00
11. Capital Outlay	0.00	93,203.00	97,507.00
12. Debt Service	5,000.00	25,000.00	25,000.00
13. Interfund Transfers	0.00	827.00	827.00
14. Contingencies	138,055.00		
15. Special Payments	203,401.00	446,395.00	455,445.00
16. Unappropriated Ending Balance and Reserved for Future Expenditure			
17. Total Requirements—add lines 9 through 16	203,401.00	446,395.00	455,445.00

FINANCIAL SUMMARY—REQUIREMENTS AND FULL-TIME EQUIVALENT EMPLOYEES (FTE) BY ORGANIZATIONAL UNIT OR PROGRAM*			
Name of Organizational Unit or Program	FTE for Unit or Program		
Name ADMINISTRATION	15,592.00	51,092.00	51,575.00
Name FIRE OPERATIONS	44,754.00	306,193.00	310,456.00
Name RESERVE FUND	0.00	87,310.00	91,614.00
Name VOLUNTEER FUND	0.00	1,800.00	1,800.00
Total Requirements	203,401.00	446,395.00	455,445.00
Total FTE	1	1	1

STATEMENT OF CHANGES IN ACTIVITIES AND SOURCES OF FINANCING*

PROPERTY TAX LEVIES			
Rate or Amount Imposed	Rate or Amount Imposed	Rate or Amount Imposed	Rate or Amount Approved
Permanent Rate Levy (Rate Limit 2.2278 Per \$1000)	2.2278	2.2278	2.2278
Local Option Levy			
Levy for General Obligation Bonds			

STATEMENT OF INDEBTEDNESS

Long Term Debt	Estimated Debt Outstanding on July 1	Estimated Debt Authorized, but not Incurred on July 1
General Obligation Bonds		

BACK IN THYME

by Linda McCoslin

EXOTIC PLANTS:

Chaulmoogra - *Hydnocarpus Wightiana* Blume
Flacourtia Family - flacourtiaceae

Leprosy: The word has struck terror in human hearts since the beginnings of recorded history. As carriers of an incurable disease, thought to be highly communicable, lepers have been outcasts. Small wonder, for the ravages of leprosy were horrifying - an advance rases, faces would be eaten away, bodies covered with rotting sores, fingers and toes falling off. At various periods of European history victims were killed, or requited to wear bells so people could avoid them or isolated in nightmarish leper colonies.

And yet a treatment has existed for thousands of years. Ancient Hindu and Chinese documents described an oil that was effective against the disease, and reports of the treatment occasionally reached Western ears. Not until about the middle of the last century, however, was the miraculous chaulmoogra oil taken seriously by Western physicians; it was investigated and tested and soon it was being imported from China. But the supply was severely limited, and its source remained a mystery.

In 1920, an adventurous botanist named Joseph Rock arrived in Singapore to begin his search for the tree that was said to be the source of the oil. He knew the chaulmoogra tree existed, but he did not know what it looked like, where it grew, or how it yielded the the valuable oil. To find out, he wandered Far Eastern hinter lands, climbing mountains and exploring jungle low land. Finally he found seeds for sale in native markets in India. They came from a tall, leathery leaved tree with white flowers (in fact, three species supplied the sees, the most important of which was later called *J. wightiana*) Rock collected a large supply of seeds and sent them to Hawaii, where a plantation was established to supply the world with chaulmoogra oil.

Rock himself, having become enthralled by the Orient, returned to the Far East and spent 30 years in the mountain region near the Chinese Tibetan border. He sent thousands of unknown plants and birds to Western museums and botanical gardens and eventually he translated more than 8,000 books from Na-Khi language of the region to English.

The Chaulmoogra Tree reaches a height of 50 to 60 feet. After eight years it produces round, hairy fruits containing the valuable seeds which contain strongly antibacterial chemicals. two of which, hydrokinetic and chauloogrie acids, are responsible for destroying the bacterium, *mycobacterium leprae*, that sauses leprosy.





at the Christmas Valley Community Hall
Twice a month on Thursdays at 5:30 pm

June 11th & 25th

For more information call:
Barbara Ferrando
650-455-0052

Sponsored by:
Christmas Valley Park and Recreation

poster by: Mark Joseph

Memberships / Play Fees
 Single \$225.00 or Family \$300.00
 9 Holes \$20.00 18 hole \$25.00

Christmas Valley Golf Course where the Fun Begins:

Golf Cart Rental \$20.00 for 18 holes



Willows-West
Knitting & Flowers & More
 86426 Christmas Valley Hwy
 Christmas Valley, OR 97641
 541-576-2117

10 am to 5 pm - Tues thru Sat
both stores

The Willows
Antiques & Vintage & Gifts

87531 Christmas Valley Hwy | Christmas Valley, OR 97641 | 541-576-2199

Laura Parks
owner

Policy: Animals on Park and Rec Properties

Christmas Valley Park and Rec

Christmas Valley Park and Recreation District has adopted a policy concerning pets/animals on Park and Rec properties. This policy is an attempt to keep our facilities an enjoyable place for all users.

When on Christmas Valley Park and Recreation property (including the Rodeo Grounds, Golf Course, Play Area, etc.) all domestic animals, whether pets livestock, or other, must be leashed and/or under the direct control and supervision of their owner/handler.

Horses are not allowed on the Golf Course at any time- EVER!



Any defecation (poop) from the animal must be cleaned up immediately by the owner/handler. Individuals failing to comply with this policy will be asked to leave Park and Rec property. Animals freely roaming, with no apparent owner/handler in the area may be treated as strays. The proper authorities will then be contacted.

And PLEASE, keep off the Golf Course while the ground is frozen... Especially the greens.
 Thank You!

CLASSIFIEDS

FOR SALE

Dell Laptop E series fresh install of Windows 10 refurbished big screen duo core processor. Asking \$229.00 Cal 541-815-4004

2000 Ford F 250 Pick Up 7.3 Diesel 3 door super cab camper shell new batteries \$14,000.00 541-576-2226

1946 Chrysler Deluxe with suicide doors. Awsome old car, Clean Title \$4500.00 call 541-841-8995

5 Great Behlen 4ft. walk through Ranch gates, Fencing, T-Post poles, Wire horse quality. Call 541-841-8995

Old Oak Rocking Chair. Nice Table & Chair Sets \$65.00 each 541-841-8995

Angus Cattle for sale, feeder calves/Bukks 541-225-8839

8 each new 12 foot steel Priefert stall fronts with 2 feed doors. Does not include wood. Payed \$700.00 each will sell for \$500.00 each call (503)510-5891.

4 2010 Rubicon wheels with 2013 LT265/70R17 winter cat tires with 433Mhz TPMS sensors \$600.00 call (503)510-5891.

4 each 2010 Jeep TPMS sensors 315 Mhz \$100.00 call (503)510-5891.

14 gallon Flo-N-Go Duramax portable wheeled fuel container (poly) \$40.00 call (503)5105891.

4 245/65R17 winter cat tires siped and stud-ded very little use \$300.00 call (503)510-5891.

Micky & Minnie Mouse Purse good condishen \$40.00 Call 541-536-4441

Moving Must Sell 1/2 in air gun, tents, air hoses, call for more information 541-576-4025 leave message we will call ya back

HELP WANTED

JOB OPENING! Seasonal hay crew; Swath, rake, bale hay. Must have experience and valid driver's license. Fort Rock area. 541-576-2236, leave message with contact info. (sorry, no texts)

Part time help for Lawn Care, Washing Windows, Misc. Light duty stuff. Driver License would be helpful. Call 541-576-2477 evenings are the best time.

FOR RENT/LEASE

For Rent: 2/1 Mobile home with wet bar located on CV Golf Course Call 541-576-4702 leave message for details and pricing

High Desert Ranch House, Furnished, 2bd/2ba on a working ranch, Comfortably remote. Start your day with Pancakes off the ranches cook stove, Short term rental 541-225-8839

Vacation Home on the Golf Course for rent. Call for details and pricing. 541-419-2826

SMALL CONFERENCE ROOM for Meetings, Depositions, for rent call 541-480-6461

For Rent: 2bd, 1 ba Modern Mobile home. Call 541-576-2477 leave a message after 6:00 pm Got a horse?

REAL ESTATE

1.4 AC in Townsite Christmas Valley OR across from Quarter Horse racetrack next to public rodeo corral. Water at property \$10k Unit 3, Block 7, Lot 6 on Pine St. between Nole Lane and Mistletoe Rd. Water, Utility, at street lot line 503-366-4424

Three adjoining parcels at the corner of North Oil Dri Road and Salt Flat Road. Two twenties and an eighty. \$95,000 (707)815-8614

Christmas Valley 21.37ac \$20,000.00 Township 27 south range 16 EWM Section 19 West one half Government Lot 1 Tax Lot 800 Arrow Gap Rd. turn Bowens road one mile turn left property starts next to intersection 503-366-4424

20 Acres with Power, 2 Miles from store \$38,000.00 Cash 541-841-8995

2.47 Acres 1 bedroom 1 bath remodeled mobile home, Vinyl windows, gas range, 5 room shed chicken coop, city water, electric, Trees Garden Alaska roof, washer dryer hookup, covered porches two paddocks pig enclosure, large deck Call 541-576-4353

40 ac. on South Oildry Road, Paved power on two sides \$32,000.00 541-410-9621

WANTED

Wanted yarn any scraps etc. afghans for children of the community and Ronald Macdonald 541-576-2022

SERVICES

Triple-T Firewood, Yard work, Hog Mowing, Clean up work, Brush Hauling. \$35.00 a hr. \$65.00 hr. Tractor work. 2hr min., 2 man team 541-408-4852

North Lake Towing & Service AAA Service Provided. Doug Polhans Owner/Operator 541-771-6645

Mr. Handyman Service, Siding, Doors, Windows, Sheetrock, Tape & Texture, Trim, Tile, Sinks, Toilets, Painting. No Job to small 541-903-2890

THE TINSEL TAILOR: Sewing/Alterations shop in Christmas Valley. Zipper replacement, knit or crochet repairs, general clothing repairs, reasonable rates. Hem Jeans Call for Pricing 541-576-2022

Dog Grooming! Over 30 yrs experience with tons of references. Can only do dogs under 50 pounds. Call for Price and Appointment 541-420-2365

Speedy & Efficient Carpet Cleaning Services \$25.00 per hr. Call to book your cleaning today 541-213-3309

CAT WORK: Clearing, Road Building, BIG JOBS small jobs (1 full day Min). Call Spence 541-5763595

Alora's Outback Cleaning Services Specializing in rental, move out, move in cleans. Yes we clean carpets! We also do painting! Book in advance 503-882-5609

Sage Brush Salon by Appointment. All day Thursday & Saturday's call to set up appointment with Robin. Women, Men & Children. Cuts, Color, Perms, Highlights and Massaging Scalp Treatments. 541-576-4229

A1 All Star General Services: General Contractor, General Clean Up, Decks, Site Prep, Manufactured Homes, Septic Installation & Repair, Hot Water Heater Repairs Call 541-653-6536

A&L Property Maintenance Services we do remodeling, home sale prep, estate sales, we repair drywall, fencing flooring, roofs, decks, painting. Let us do the heaving job of cleaning your property. Tree trimming and removal, etc. Call 541-841-8995

Peters Creek will open March 1st. Remote Camping, RV Hookups, on the Oregon Desert Trail, Shed hunters discount 541-225-8839

Summer your cattle on High Desert grasses, Bunch grass, Squirrtail, creseted wheat grass, water, corrals available, up to 40 AVMs, Fenced 4000 acres 541-225-8839

Free Removal of Unwanted Car - Pickup's - Tractors - Farm Equipment - Mobile Homes Call 541-903-2890

If you are ready to QUIT,
we are ready to help!

1-800-QUIT-NOW

1-800-784-8669



3 column x 2"	\$31.50
3 column x 3"	\$45.00
3 column x 5" (half page).....	\$60.00
3 column x 10" (full page).....	\$120.00

NATIONAL SUICIDE PREVENTION LIFELINE™

1-800-273-TALK (8255)
suicidepreventionlifeline.org

SUICIDE WARNING SIGNS

These signs may mean someone is at risk for suicide. Risk is greater if a behavior is new or has increased and if it seems related to a painful event, loss, or change.

- Talking about wanting to die or to kill oneself.
- Looking for a way to kill oneself, such as searching online or buying a gun.
- Talking about feeling hopeless or having no reason to live.
- Talking about feeling trapped or in unbearable pain.
- Talking about being a burden to others.
- Increasing the use of alcohol or drugs.
- Acting anxious, agitated or behaving recklessly.
- Sleeping too little or too much.
- Withdrawing or feeling isolated.
- Showing rage or talking about seeking revenge.
- Displaying extreme mood swings.

Suicide Is Preventable. Call the Lifeline at:
1-800-273-TALK (8255).

Mommy & Me Group

Submitted

Do you have a little one, age birth to three years old, who doesn't meet the requirements for Preschool on Tuesdays? You and your child are invited to join Mrs. Anthony on the first and third Thursdays of each month from 10:00 a.m. - 11:30 a.m. at the North Lake School annex building for a **Mommy and Me Play Group**. "We will be exploring our world around us through music, movement, and sensory play," says Mrs. Anthony. "We will also be doing **Make and Take** activities once a month that you can do with your kiddos at home."

If you have questions, please call Mrs. Anthony at 503-351-7855.

North Lake County Church Directory

Christmas Valley Community Church

87921 Christmas Vly Hwy **541-576-2757**

Interim Pastor: Greg Melendes

Youth Leader: Fred Chugg

www.christmasvalleycommunitychurch.com

Sunday School 9:45am

Morning Worship 10:45am

Youth Group Wednesday @ 7:00pm

Christmas Valley Seventh-day Adventist

Old Lake Rd & Sunrise Circle.....

mssg. phone.....**541-306-0384**

www.bibleinfo.com

Sabbath School 9:30am

Sabbath Worship 11:00am Saturdays

Midweek Bible Study & Worship 6:00pm

Fort Rock Community Church

Downtown Fort Rock **541-576-2888**

Pastor: Jeremy Warkentin

Sunday School 9:45am

Sunday Morning Worship 11:00am

3rd Sunday Potluck

Saturday Men's Breakfast at 7:00am

Free Church Of God

www.freechurchofgod.org

True theology lies with the Apostles that Jesus, himself, trained and ordained.

Lutheran Bible Study and Worship

call for location/directions **541-576-2593**

Pastor Peter Pagel of Faith Lutheran Church in La Pine leads a local meeting

Tuesdays at 6:00pm

CHRISTADELPHIANS

A non-Trinitarian Christian group patterned after the early Christian church;

INFORMATION: 541-815- 4004

New Life Fellowship of Christmas Valley

87218 Glitter Lane

Pastor: Doug Polhans**541-591-4067**

Visit us on FACEBOOK

Sunday School 9:30am

Sunday Worship 11:00am & 6:00pm

Praise The Lord Fellowship

35 NE Arrowhead Rd, CV..... **541-576-3079**

Pastor: Rev. Suzan Burch/Fowler

Assistant Pastor: Marvin Fowler

Worship Gathering Sunday 11:00am followed

by Potalatch (Blessing Meal)

Song & Praise Sunday 4:00pm • Bible Study

Wednesday 4:00pm • Prayer Saturday 4:00pm

Silver Lake Church of the Bible

Hwy 31, Silver Lake **541-576-2367**

Pastor Leon Baker

Sunday School 10:00am

Morning Service 11:00am

Second Sunday Potluck

Well in the Wilderness Church

Sunrise Circle, Christmas Vly **541-977-5296**

Pastor Kerry Cardwell: 541-977-5296

Pastor Bon Puckett: 541-576-4765

Sunday School (for all ages) 9:45am

Morning Worship 11:00am

Wednesday night 6:00pm

Holy Family Catholic Church

57255 Fort Rock Rd **541-536-3571**

Paster Fr. Paul Antao, SDB

Reconciliation:Sundays at 2:50 - 3:15 pm

Weekend Mass: Sundays at 3:30 pm

Contact - Mike & Laura House: 541-576-2415

The Konaway Nation

Council Meetings every 2nd.

Saturday of each month at

Noon at the Chief's home.

Potalatch to follow.

Call 541-576-3079 for info.

SOBRIETY IN THE DESERT

AA AND NA

FRIDAYS @ 5:00 PM

ON THE BACK SIDE OF

NORTH LAKE CLINIC

87520 BAY ROAD

CHRISTMAS VALLEY, OR 97641

Rev. Suzan Burch will be teaching Coastal Jargon. This is one of 14 Native American trade languages. if interested, call
541-576-3079

Celebrate Recovery

Mondays @ 6:30 p.m.

CV Community Church

Sherry 541-576-4509

or Tim 541-977-4944

Visit Klamath Basin Equipment

BUILT MY WAY

**ORDER NOW
AND SAVE!**



**WE'VE GOT
A MACHINE FOR
THAT...**

**Pre-order Model Year 2019 New Holland combines
and high-horsepower tractors NOW!**



87000 Christmas Valley Hwy
Christmas Valley, OR 97641
541-576-3026

klamathbasinequipment.com

Serving you in: ●Klamath Falls ●Central Point
●Redmond ●Lakeview ●Christmas Valley

307 North P Street,
Lakeview, OR 97630
541-947-2188

Take advantage of the New Holland **Built My Way** Program. Pre-order Model Year 2019 New Holland combines and High horsepower tractors NOW to get the best deal and get your equipment built when you want.

The earlier your unit is ordered and and built, the better the deal*. You also get these Built My Way benefits:

Models factory-built to your request

The latest innovations and improvements from New Holland

The best financial package

Precision Land Management (PLM) Solutions



*For commercial use. Offer subject to CNH Industrial Capital America LLC credit approval. See your New Holland dealer for details and eligibility requirements. © 2018 CNH Industrial Capital America LLC. All rights reserved. New Holland Agriculture is a trademark registered in the United States and many other countries, owned by or licensed to CNH Industrial N.V., its subsidiaries or affiliates.