

August 1, 2019

Volume 39 Issue 15

# DESERT WHISPERS

57334 Christmas Tree Road  
P.O. Box 181

[Follow us on Facebook](#)

Christmas Valley, Oregon 97641  
Phone: 541-576-2216 Fax: 541-576-2272  
[desertwhispers@yahoo.com](mailto:desertwhispers@yahoo.com)

**THE 7th ANNUAL CHRISTMAS VALLEY MUSIC FESTIVAL BENEFIT CONCERT**  
**SATURDAY AUGUST 10 2019** **MUSIC FROM 1:00 - 10:00 PM**

**CROCODILE BUTTERFLIES \* DC MALONE & The JONES \* FUNK ROUGE \*  
HUMAN RADIO \* The LARKS \* LOOSE CHANGE \* SAINT JACKS PARADE \*  
And Special Guests to be announced**

Come have a day of fun in the sun! Enjoy over eight hours of music in a celebration of community, and goodwill! With wonderful locally owned Food & Craft Booths, a Beer Garden and activities for children of all ages!

Your \$10.00 (suggested donation) supports the Health, Education & Welfare of the Children of N. Lake Co.

Flowerree Memorial Park,  
Christmas Valley Hwy, Christmas Valley, OR.

Presented by the CVMF family of friends,  
with associated sponsorship from the Lake County Cultural Coalition



Next Desert Whispers DEADLINE  
**7 DAYS PRIOR**  
at 2:00 p.m.

## DESERT WHISPERS

The intent of *DESERT WHISPERS* is to publish a variety of information from all aspects of life in North Lake County. We neither support nor condemn any ideas, creed, religion, custom, attitude, belief or law. Opinions expressed are not necessarily the opinions of the Christmas Valley Park & Recreation District Board members, staff, personnel or advertisers. The Christmas Valley Park & Recreation District is not responsible for errors in articles and/or ads submitted to be published without change. The Christmas Valley Park & Recreation District Board of Directors reserves the right to reject any submitted material for any reason.

*DESERT WHISPERS* welcomes letters to the Editor. Letters should be printed or written clearly. Each letter **must be signed**. *DESERT WHISPERS* reserves the right to condense long letters or to edit for content. We will avoid this whenever possible. *DESERT WHISPERS* reserves the right to judge the acceptability of a letter in regards to vulgarities, profanities, or slanderous content.

Deadlines for *DESERT WHISPERS* are at least seven (7) Days before issue dates of the 1st and 15th of each month. Please have your ad or article to the *DESERT WHISPERS* office BEFORE the published deadline. If the ad or article is NOT received by 2 pm on the deadline, it may not make it into that issue. Ads and articles can be received by mail, by e-mail, or dropped off at the office.

- The Editor



## Renting the Christmas Valley Community Hall

*Park and Rec*

The Christmas Valley Community Hall, located at 87345 Holly Lane, in Christmas Valley, is available for rent.

A refundable cleaning/damage deposit of \$50 is required for the rental of the building. The deposit will be returned if the building is left in the same (or better) condition as you found it.

At the conclusion of your event, if the heater in the main area of the hall is not turned down to 52° (as the instructions posted state), you will be billed \$9.00/hr for fuel, until the setting is corrected.

Call for availability:  
541-576-2216.

**DESERT WHISPERS**  
is a twice-monthly publication of  
CHRISTMAS VALLEY PARK & RECREATION

57334 Christmas Tree Rd. / P.O. Box 181  
Christmas Valley, Oregon 97641

**541-576-2216**[PHONE]

**541-576-2272**[FAX]

*DesertWhispers@yahoo.com*  
*CVParkandRec.org*



CV Park and Recreation

### Park & Rec Board Members

**Glenna Wade**..... 541-576-2216

**Barbara Ferrando** ..... 541-576-2140

**Shara Shumway**.....541-480-6461

**Chuck Carroll**.....**541-576-2216**

**Christmas Valley Park & Rec Office**  
Open: Tuesday - Saturday • 10 am - 2 pm

## IMPORTANT NUMBERS

### INFORMATION NUMBERS

Air Link (Emergency Dispatch) .....  
.....800-621-5433  
Air Link (Business Office) .....  
.....800-353-0497  
A.A. (Central Oregon) .....  
.....541-548-0440  
C.V. Fire Dept..... 541-576-2212  
or..... 541-480-3979  
**Emergencies**.....**911**  
C.V. Post Office ..... 541-576-2657  
C.V. Water Supply..... 541-576-2090  
Lake Co. Sheriff CV.. 541-576-2781  
Lake Co. Sheriff-Lakeview .....  
..... 541-947-6027  
State Police (Lakeview) .....  
..... 541-947-2267  
Midstate Electric..... 800-752-5935  
NLC, EMS Business #541-576-2759  
NL Health District... 541-576-2165  
NL Public Health..... 541-576-2115  
New Beginnings (24hrs).....  
..... 541-576-3051  
or..... 1-800-850-4838  
St. Charles Hospital.. 541-382-4321  
Women's Crisis Center. ....  
..... 800-338-7590

### LANDFILL SCHEDULE

**Christmas Valley** (on Rainbow Road):

Thursday - Saturday, 8:30 am - 4:30 pm

**Fort Rock** (1.5 miles west of town):

Sunday 9:00 am - 12:00 pm

**Paisley:**

Saturday 8:30 pm - 4:30 pm,

Wednesday 12:00 pm - 4:30 pm

**Silver Lake:**

Sunday 1:00 pm - 4:00 pm

All transfer sites closed on: Easter,  
Thanksgiving & Christmas. Bring  
washers, dryers, stoves, etc., to the  
Christmas Valley Landfill ONLY for the  
North end.

**541-417-1255**



## North Lake Health District



87520 Bay Road, Christmas Valley

**541-576-2165**

NLHD Office Manager: Kelly McCord

**LA PINE COMMUNITY  
HEALTH CENTER**  
**541-576-2343**

**Massage Therapy Services**  
**SHAWN LAVALLEE, LMT**

By appointment: 576-2110 or 576-2043

**Optometric Physician**  
**TIMOTHY ARBOW, O.D.**

By appointment: 541-554-9888

**Naturopath/Acupuncture Services**  
**NATASHA RUDD, N.D., LAc**

By appointment: 541-385-6249

**Chiropractic Physician**  
**HELMUT E. EICHNER, D.C.**

By appointment: 541-633-6563

**Mental Health**  
**TARA JONES, LCSW, CADC1**

By appointment: 541-515-9233

## Food Share:

3rd. Tues. of every month.

9am-2pm (closed 12-12:30)

Located next door to Dorcas



## Freedom of the Press

*Christmas Valley Park and Rec*

Freedom of the press gives Christmas Valley Park and Recreation exclusive control over what we choose to publish in Desert Whispers, including the right to refuse to print anything for any reason.

## LOCAL RESOURCES

### FREE

Food, clothing, shoes,  
household items and more!

Exchange items & donate.

Wednesday-Friday, 10 am-3 pm

**Praise The Lord Fellowship**

576-3079 • 35 NE Arrowhead

CV Hwy to Snowflake,

turn left on Arrowhead

(come to NE corner)

## DORCAS DEPOT THRIFT SHOP



*All proceeds  
are used for  
needs in the  
community*

On Aspen Lane next to Food Share

**12 - 4 PM**

**Wednesdays and Saturdays!**

*Sponsored by Christmas Valley  
Community Church*

**\$1.00 Bag Sale!**

**Sat. August 31<sup>st</sup>**

## Friends of the Library In Need

The Hugger Hat Project  
sponsored by the Christmas  
Valley Branch Friends of the  
Library has donated nearly 2  
thousand hats from Madras to  
Lakeview. We need more yarn  
all weights, colors, types, full  
skeins or small balls.

Please drop off donations at the  
CV Library or call 541-576-  
2336 or 541-619-1880

**Lake County Public Transportation**  
**Operated by Lake Co.**  
**Senior Citizens Assoc.**

## August Lunch & Bus Schedule

### Bend Trips

1<sup>st</sup>, 5<sup>th</sup>, 8<sup>th</sup>, 13<sup>th</sup>, 20<sup>th</sup>

### LUNCHES:

**Summer Lake 27<sup>th</sup> No Bus**

**Christmas Valley 22<sup>nd</sup> No Bus**

**For more information Please  
call: Debbie @541-480-3600**

**Please be aware that schedule is  
subject to change**

**Veteran Medical trips available**

**Non Emergency Medical are  
available to those who have  
Medicaid, a medical appointment  
and qualify.**

**Please call Ecolane  
@ 877-875-4657 to see if you  
qualify.**



## Band Of Brothers Meetings

Band of Brothers Meetings  
are every Thursday at 9 am for  
breakfast. For the Month of  
August we will be at the  
Lakeside Terrace in  
Christmas Valley.  
Come Join Us !!

Rodeo Grounds

Need a place for your horse to graze? How about the Rodeo Grounds in Christmas Valley.

Just give our office a call or stop by, we would love to let your horses have a meal on us.

So bring your water trough or buckets and have a hay day!

Call 541-576-2216

Design Contest

Park and Recreations is looking for a few designs for T-Shirts. Show us what you have.

Your design might be just what we are looking for.

You can submit your designs to P.O. Box 181, Christmas Valley, Oregon 97641 or you can drop it by our office at 57334 Christmas Tree Road

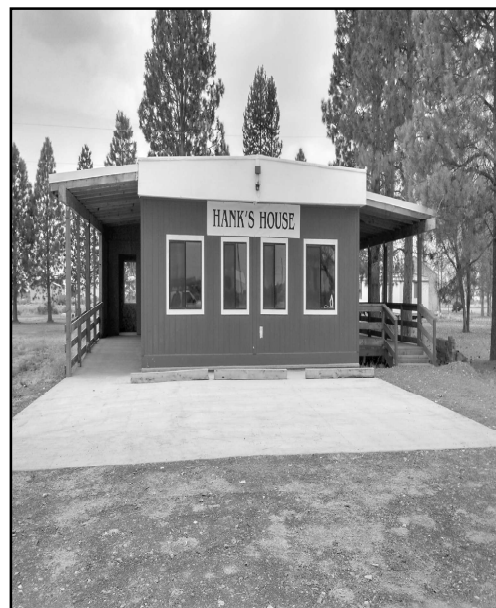

How To Rent Hanks House:

### Live Radio Programs On **KPAI Radio**

Current Programming Schedule is

at: [www.paisleyschooldistrict.com](http://www.paisleyschooldistrict.com)

when you get in there you click on

KPAI radio 103.1 FM on the left side.

When you get there choose

[click here to listen.](#)

The school has classes in radio so they are on the air at times through the day.

### **GOPHERS GOTCHA?**

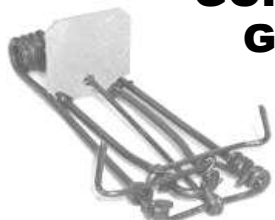

**NEW  
TRAPS  
ARE**

Christmas Valley Boosters have  
MaCabee Gopher traps for sale.

**\$7.25 each**

All proceeds go toward  
community projects.

Call Joyce Hanson at (541) 647-0460  
or purchase at Handde Pump  
& Electric (541) 576-2206.

**Cash or Check Only Please.**

The Activity Center at the Outback Retirement Center, Inc. also called "Hanks House" in memory of our founder Mr. Hank Warkentin is now available to the public for private events. The fees are as follows:

- Kitchen Only: \$50/day
- Building w/Kitchen: \$100/day
- Building Only: \$75/day
- Long term use: To be determined by ORC Board as presented
- Additional Set-up day: \$30/day
- A \$100 refundable cleaning fee and proof of insurance will be required

To make reservations or to get additional information: Call 541-576-2225 or Email: [outbackretirementcenter@gmail.com](mailto:outbackretirementcenter@gmail.com)

To check out the online calendar to see if your date is open: <https://www.outbackretirementcenter.org/events-calendar>

Renting Hanks House is one way of supporting our mission of providing affordable housing for the elderly. Thank you for your support.

**COME  
JOIN US!**  
1st and 3rd  
Wednesday of  
each month



### SEWING & CRAFTS GROUP

at the "Hank's House"

**9:30 am - 3:00 pm \$4.00 each**

Bring a sack lunch and join us for a fun day. We are sorry we can not allow children due to liability.

**Karen: 541-576-2364**

**Sandie: 541-815-5683**

### Story Time

Christmas Valley Library  
57338 Christmas Tree Lane  
541-576-2336



Come join us at the Christmas Valley Library on the 2<sup>nd</sup> & 4<sup>th</sup> Tuesday of every month (**excluding Holidays**) from 10am - 11am.





**Sid's Produce**  
**Tacos, Burritos**  
**Fruit Fresh Smoothies**  
**Tuesday - Friday**  
**10am - 5pm**  
**To Go Orders call**  
**541-576-2230**  
**Follow us on Facebook**

Walk-ins Welcome

# ANN'S STYLING SALON



Cuts • Styling • Color • Weaves  
Perms • Manicures • Pedicures  
Artificial Nails, Including Acrylic

87142 Christmas Valley Hwy.  
at the JackRabbit Jct.

M-T: 9am - 5pm • TH-F 9am - 5pm

**541-576-3531**



**THE SHED  
CENTER** LLC

*Storage Your Way*™  
**theshedcenter.com**

**SHEDS, GARAGES,  
COTTAGES, ANIMAL  
SHELTERS, AND MORE**

**RENT-TO-OWN AVAILABLE  
NO CREDIT CHECKS**

Christmas Valley \*\*\*\*\*Free Delivery

**541-325-1220**

Give us a call. We're still in town.

Licensed  
Bonded  
Insured

**VINCE PEREZ CONST.** (541)408-5531  
Over 36 years experience

CAT and BACKHOE WORK  
SEPTIC TANK INSTALLER  
ROOFING -REMODELING  
NEW HOMES -ADDITIONS  
DECKS -CONCRETE

ALL PHASES OF CONSTRUCTION  
No job too small!!

CCB#99026 DEQ. 37783

**541-408-5531**

## HELENA AGRI-ENTERPRISES, LLC.

**24 Hour Scale Now Open**



**SEED • FERTILIZER • CHEMICALS**

Field Tech  
**Clayton Worman**  
541-419-2875

Manager  
**Larry Turnbow**  
541-480-6819

Applicator  
**Tristan Grassman**  
541-815-1318

Warehouse  
**Adam Kirkland**  
503-949-6514



## V&V AUTOMOTIVE

Auto & Diesel Repair Mobile Available  
Welding and Fabrication

### Verlyn Foster

Owner/Operator

dodgeman1269@gmail.com

85872 Christmas Valley Hwy.  
Christmas Valley Oregon

Oil change on most cars and light trucks \$34.95. Some vehicles excluded.  
Call for details or to make an appointment.

(541)647-8019



## Did You Know

Fun Fit Friends Weight Loss-support group meets every Thursday night @ 5:30 PM in the Senior Center behind the Tumbleweed Thrift Store? They say come join the fun and that all ages are welcome and best of all its Friendly and Free

## CHRISTMAS VALLEY MINI STORAGE

PO Box 783, Christmas Valley, OR 97641

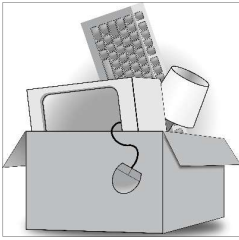

10 x 12 \$50/month  
12 x 20 \$80/month  
20 x 24 \$100/month  
**(541) 576-2640**



**Narcotics Anonymous**  
**Meeting 7pm Wednesdays**  
Christmas Valley Community Hall  
(Behind Chevron station on Holly St.)



\*Speaker meeting last  
Wednesday of the month

## BUY LOCAL

## SUPPORT BUSINESS IN CHRISTMAS VALLEY

### Claude Blackman Well Drilling

Licensed & Bonded  
License #657

**(541) 576-2395**

Serving all of your  
Christmas Valley area  
domestic well needs for  
over 45 years.

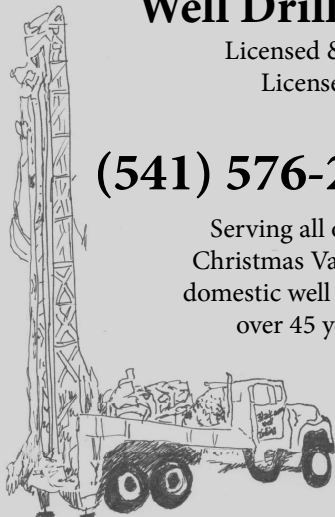

### Christmas Valley Boosters

Invite you to our next meeting!

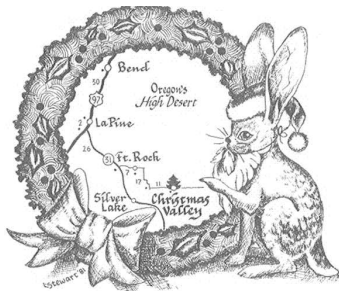

2nd Monday at 6pm at  
The Booster's Building  
(On Aspen, behind the Post Office)  
See you there!

## Help Fill a Local Need: Volunteer Your Time

Find something in your community that suits you. This community primarily functions through volunteers. We have many new community members and this community can benefit from a little bit of your time. The many new community members tax the already over stretched, long standing volunteers that oil the works of the under supported needs of the north end communities.

If you have questions of how you can help feel free to contact me, Glenna Wade, via Facebook [glennasonly] and I can help you find an activity that suits you.



# Santa's Hardware

Christmas Valley's  
Biggest - Little  
General Store



## AMMO

.17 HMR  
38 Special  
9 mm Luger  
380 Auto  
357 Mag  
.22 LR  
223



## Plumbing Winterizing Supplies



## WORKWEAR MEN & WOMEN

ALL  
SIZES  
OF  
JEANS



HANES SOCKS

## Toys, Crafts, Art & Games!



Breyer

## DVD

RENTALS



PET  
SUPPLIES!

**YOUR PROPANE  
HEADQUARTERS!**

If your tank is out of date...NO PROBLEM. we've got you covered

WE HAVE  
ICE TOO!

Open 7 Days a Week

9am-6pm Mon-Sat, 10am-4pm Sunday

Call (541) 576-2999

87038 Christmas Valley Highway

# QUALITY CINDERS

Pit Run or Screened, 1" - minus

**RED or BLACK**

-TRUCK SPREAD-

Great for MUD HOLES and DRIVEWAYS!

Also available:

Gravel, Sand-Gravel mix, Top Soil,  
Fill Dirt, Large Colored Rocks

**541-419-9454**  
**OR 541-280-7324**

## Dr. Hally

will be coming to the  
Christmas Valley area

**August 12<sup>th</sup> & 13<sup>th</sup>**

For an appointment, call

**541-460-1000**

Hally Miles-Moore, DVM

If you are ready to QUIT,  
we are ready to help!

**1-800-QUIT-NOW** 1-800-784-8669

## Fort Rock Restaurant & Pub

576-3988

Restaurant Hours:  
Open at 11 am Daily

- Full Service Bar •
  - Home Cooking •
  - Friendly Faces •
- Come Join Us!**

## Lakeside Terrace

Motel, RV Park, and Restaurant  
"Meeting all your lodging needs in Christmas Valley"



- Motel on the Lake
- RV Park with Full Hook-Ups
- Fully Furnished Vacation Homes on the Golf Course

WINTER HOURS:

**Restaurant**  
541-576-2510

Monday - Thursday: 5:30 am - 3:00 pm  
Friday & Saturday: 5:30 am - 7:00 pm

**CLOSED SUNDAYS**

For Reservations & Info: **541-576-2309**

87275 Spruce Lane • Christmas Valley • Kerry and Carmen Cardwell, Owners  
www.lakesideterracecv.com • lakesideterracecv@yahoo.com

**J.W. KERNS HARDWARE & FEED**

87226 CHRISTMAS VALLEY HWY – 541-576-2814

**OPEN: MONDAY-FRIDAY 7:30-5:30 & SATURDAY 9-5****IT'S TIME TO****PREPARE FOR FAIR****RUBBER BUCKET****18 QT****ONLY****\$8.99****RETAIL \$18.99****5 %  
OFF****LIVESTOCK SHOW  
PRODUCTS****ALFALFA & GRASS HAY****3 TIE****ALSO PRESSED  
BALES FOR EASY  
TRAVEL****HAY BAGS****IN STOCK****STOCK TANK SALE****\$189<sup>99</sup>**  
**6' ROUND****\$399<sup>99</sup>**  
**10' ROUND***Prices are valid during August 2019. All sales limited to stock on hand.***Your  
Christmas Valley  
Health Center!****La Pine Community  
Health Center**

87520 Bay Rd

Christmas Valley, OR 97641

**Monday-Thurs**

8:00 am - 5:00 pm

**Friday**

9:00 am - 4:00 pm

(Closed 12 pm - 1 pm for Lunch)

**(541) 536-3435**

- Family Medical Care
- Women's Health
- Men's Health
- Pediatric Care
- Preventative Services
- Behavioral Health
- Digital X-Ray
- Lab
- Referrals to specialists
- Transportation assistance
- Dental vouchers
- And more!

Like us on Facebook! [www.lapinehealth.org](http://www.lapinehealth.org)**Quality Care.  
Right Here, Right Now.**





**SAGEWOOD  
GROCERY**

**(541) 576-2500**

87164 Christmas Valley Hwy

**Summer Hours: 7am-9pm**

**Meiji Chocorooms  
Strawberry or  
Dark Chocolate  
\$1.49**

**Sahale Snacks  
Cherry Cocoa Almond or  
Pineapple Rum Cashew  
\$1.69**



Find us on:  
**facebook®**

**ATM**

Available Here

## DESERT INN MOTEL

Sixteen Units  
**FOUR SINGLE UNITS**  
w/Queen Bed, Small Refrigerator  
**TWELVE DOUBLE UNITS**  
w/kitchenette & two beds  
some w/Queen size beds

Reasonable Rates



**Mitzy Maple**  
**PO Box 148**  
**Christmas Valley, OR 97641**  
**576-2262**

**Buildings that stand the test of time!**

All Phases of General Contracting

**Lee Baxter  
Construction**

Licensed • Bonded • Insured

**541-576-2166**

P.O. Box 73, Christmas Valley, OR 97641

LFKBAXTER@Centurylink.net

License # 103706

Thank You

Becky Wolmack would like to send out a warm thank you to the folks at V & V Automotive for taking photos of the horse back riders in the parade!

## Places to Eat In Christmas Valley

Farmhouse Cafe	541-576-4000
Lakeside Terrace	541-576-2510
Coopers Chicken	541-576-2200
Sids	541-576-2230
Lodge	541-576-4452
Gifts & More	541-576-3600
The Hay Shed	541-640-6712

## Places to Eat In Fort Rock

Waterin Hole Tavern	541-576-2294
Fort Rock Pub	541-576-3988

## Places to Eat In Silver Lake

Silver Lake Cafe	541-576-2185
Cowboy Dinner Tree	541-576-2426

**Oregon Country**



**Realty, Inc.**

Shara Shumway  
Principal Broker  
(541) 480-6461

"With prices so low, it's a great time to buy!"

**Phone: (541) 576-2772**

86872 Christmas Valley Hwy  
Christmas Valley, OR 97641

www.oregoncountryrealty.com



# Call the Local Guys FIRST!



## Handde Pump & Electric, Inc.

And a whole lot more store!

- Zimmatic Sales and Service
- Huge selection of Plumbing & Electrical Supplies
- Sinks, faucets, water heaters, pressure tanks
- Galvanized, ABS, CPVC fittings & tools
- Landscaping pavers, railroad ties & more

Monday-Friday  
8:00 am - 5:00 pm  
Phone:  
541-576-2206  
Fax:  
541-576-2702

CCB# 45220

## DHS is Looking for Some Helping Hands

DHS is looking for people to help with care of the folks that need it.

If you have what it takes to provide the time and care for others feel free to stop by the Park and Rec. Office located at the Golf Course in Christmas Valley to pick up your Application. .

Make someone Smile !!

Outback Retirement Center, Inc. Board of Directors meets monthly on the 4th Mon. at 6 pm at the Outback Office.

## Living with LBD

Hello, My name is Maggie Fitleand. Years ago I suffered with horrible headaches, finally I was diagnosed with Lou Bodies disease. I have been living with this now for 18 years. I would like to talk with others who suffer with the same problem. Please feel free to call me at 541-536-4440. I would love to talk with you.

Maggie



### Dr. Natasha S. Rudd, N.D., L.Ac.

Acupuncture, botanical medicine, Bowen Therapeutic Technique, Cranial Sacral Therapy, family health care, flower essence prescribing, general internal medicine, homeopathy, primary health care, personalized nutrition, shiatsu massage, stop smoking treatments, and vitality longevity evaluations.

Dr. Rudd is accepting new patients and referrals for patients seeking natural therapies. To schedule an appointment to be seen by Dr. Rudd at the North Lake Health District's Medical Complex, please call 541-385-6249.



## PUBLIC NOTICE

### Lake County Community Foundation FOR IMMEDIATE RELEASE

Contacts: Jim Walls, 541-219-1811, [jim.walls@lcri.org](mailto:jim.walls@lcri.org)  
John Effingham, 541-815-4004, [johne97641@yahoo.com](mailto:johne97641@yahoo.com)

The Lake County Community Foundation is open for grant applications that benefit Lake County. The foundation expects to award approximately \$5,000.00 in grants to one or more eligible groups in Lake County. To complete an application please go to the Lake County Community Foundation website, <http://www.lakecountycommunityfoundation.net/Page2.html>, and fill out the appropriate forms. Mail the forms to the Lake County Community Foundation, 18337 Padget Rd, Lakeview, OR 97630 by 5:00 PM, August 14, 2019.

In 2013 the OPP Shop decided to put their assets towards creating the Lake County Community Foundation (LCCF), endowing it with \$105,656.00. The LCCF board invested those funds with the Oregon Community Foundation and their assets of over \$2 billion. Since that time the LCCF has awarded \$27,000.00 in grants around Lake County and grown the assets of the LCCF to \$123,459.00. Through the OPP Shop gift they will continue doing good things for Lake County forever. For more information on creating your own endowment or giving to LCCF contact Jim or John listed above.

All burning is banned, effective  
immediately, including burn  
barrels and fire pits.

# FIRE SEASON STARTS

## JUNE 10, 2019

## KLAMATH & LAKE COUNTIES



CASCADE FIREWATCH



## Christmas Vally Soup Kitchen

The Christmas Valley Soup Kitchen that operates out of the CV Community Hall will return in October. The food kitchen has Special People who volunteer their time to serve the Community with a smile and a hot meal. It's a place where people come to not only eat but to socialize with others.

Barbara Ferrando along with volunteers have been serving our community for the past 3 years and look forward to serving you again starting in October

The Soup Kitchen is now accepting donations rather it be a food Donation or Cash.

If you would like to donate to a great place doing great things. Please contact Barbara Ferrando @ 650-455-0052 or stop by the Park and Recreation office

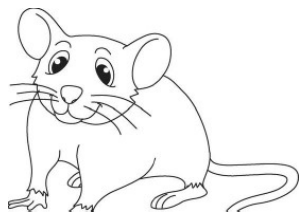

The Friends would like to thank everyone who supported them for the July 4<sup>th</sup> backyard bazaar. We made some money and had fun. Look for us at the music festival—we'll be under the blue canopies with Barbara Ferrando who will be selling baked goods to raise money for the soup kitchen!!

Music Festival is always great fun and great music—  
**SEE YOU THERE!!!**

## "HOT" TOPIC

Some of us have really enjoyed the slow start to summer; cool nights and mild days. Other's have been anxiously awaiting typical summer weather. Which ever your preference it seems the slow start is behind us and the hot days of summer have arrived. While we may enjoy the warmer weather, the heat can present health risks if we're not careful to take precaution and pay attention.

The best precautionary thing you can do is to stay hydrated. Drinking plenty of fluids is important, but its equally important to be drinking the right fluids. Alcoholic, caffeinated and sugary drinks can be detrimental to maintaining hydration. Juice is a healthier choice and an electrolyte replacement (Gatorade or equivalent) is an even better choice, but really, the best choice is water, 6 to 8 glasses per day.

We must also be mindful of how much time we spend in the heat. It's the best time of year for yardwork and outdoor recreation and its easy to over do it. It's a good idea to do yardwork in the morning and early evening when the sun is not directly overhead. Midday is a fun time for water sports, hiking, biking and playing on motorized toys so be sure to stay hydrated and take breaks to spend time in the shade or better, in an air-conditioned space.



Heat stroke can be life threatening and if suspected immediate, professional medical intervention is needed. Heat stroke can present with symptoms of dry/hot skin, nausea/vomiting, confusion, convulsions and loss of consciousness. \*\*It's important to note that heat stroke can occur suddenly, without going through to initial symptoms of heat exhaustion. Heat stroke can be life threatening and if suspected immediate medical intervention is needed.





Dolores Patricia Gentry was born on January 24, 1935 in Lewiston, Idaho. She was the 1<sup>st</sup> child of Chester and Ula Lyons. Patty, her siblings called her, should have called her mom, because they were in her loving care, until she married Louis Gentry on October 31, 1951.

Louis and Pat had five children in Nampa, Idaho then moved to Washington and had their last daughter. They raised six children and were the best parents a child could ask for.

Patty, Pat, mom, grandma and GG were her names. She wore many hats raising all of us. Mom cooked, cleaned and slaved over all of us without complaint. She loved to read her bible, gardening, caring for animals, going camping, singing, knitting and crocheting. She canned everything and made jellies, apple butter and she wrote in calendars daily for 35 years. She lived in Christmas Valley, Oregon for over 35 years. After her loving husband Louis passed away in 2007 she stayed in Christmas Valley. Shyla at her feet and caring for her now, she didn't want to move, but with her health going south we moved her to Kennewick, where she lived until July 22, 2019; passing away on her husband's birthday.

## OBITUARIES

I believe she had a full and happy life. I picture Lou and Pat, mom and dad together once again holding hands, young and healthy running through a field of grass.

Pat is survived by her son Michael; daughters Barbra (Cary), Gayle (Mark) Miller, Marena (Larry) Laing, Lory (Jim) Franks, and Shyla Gentry; grandchildren, Aaron (Judy), Jeremy (Charity), Shawn, Christopher, Brandy, Timothy, Kara (Piotr), Kalin, Kameron (Jessica), Kasandra, Kavan (Sarah), Tiffany (Dan), Valorie, Travis, Raymond, Jimmy (Alysa) and Nathan (Erika); 39 Great Grandchildren with two on the way; 10 Great-Great Grandchildren; sister Sharon Stutzman and brother John Newson.

Pat was preceded in death by her husband Louis Dale Gentry; sons Rick Duck and Cary Gentry; grandson Daniel; granddaughter Deanna; great grandchild Peanut; parents Chester & Ula Lyons; brothers Norman, Chester and Ronald; sisters Joan and Dorothy;

A Celebration of Life was held on Saturday, July 27, 2019 – 1:00PM at Hillcrest Memorial Center 9353 W. Clearwater Avenue, Kennewick, WA. For online condolences visit [www.Askhillcrest.com](http://www.Askhillcrest.com)



### In Loving Memory of Kae L Griley-Head

September 18, 1942- July 10, 2019

Kae was Born in Fullerton, CA. to Lloyd Lecia Head & Anne Marie Dean. Preceded in her death was her parent's Brother Lloyd Wayne Head, Everett Leroy Head, Sister Becky Lorrane Head and Husband Jake C. Griley.

Kae and Jake were married 44 years Born to them was sons Lonnie Wayne, James Lee and a Daughter Tammy Lynn.

Kae leaves behind her Daughters Dee K. Hill of Christmas Valley, Oregon, Marie E. Kelly-Salvin (Harry) of Beaverton, OR., Her Grandchildren Tyler, Jessica, Shawna, Kaitlyn and Chad, Great granddaughter McKinley. She also leaves behind two black sheep children Mike V. LaPlante on Teresa Lane.

The family wishes to thank Partners in Care and the Hospice House for the their wonderful care. She will be missed by all who knew and loved her.

As per her request there will be no services and wants you to remember her as she was. She will forever be there to watch over us till we are reunited once more. Thank you Christmas Valley for allowing us to call it home. Any donations can be given to Children Hospitals or Shriners Hospital.



# YOUR *Neighborhood* MARKET

## CHRISTMAS VALLEY MARKET

87497 Christmas Valley Hwy. - Christmas Valley, OR 97641 • 541-576-2200

Monday - Saturday 6:30 a.m. - 9:00 p.m. and Sunday 7:00 a.m. - 9:00 p.m.



**Culinary Circle Pizza**  
Selected Varieties  
14.1 to 33.5 oz.

**2/\$10**



**Stone Ridge Ice Cream**  
Selected Varieties  
16 oz.

**2/\$7**



**Culinary Circle Coffee**  
Selected Varieties  
10 oz.

**5<sup>99</sup>**



**Essential Everyday Ketchup or Mustard**  
Squeeze Bottles  
24 to 38 oz.

**2/\$4**



**Super Chill Soda**  
Selected Varieties  
12 Pack, 12 oz. Cans

Plus Deposit

**2/\$6**

Prices Effective: July 31 - September 3, 2019

Items and prices subject to stock on hand. We reserve the right to limit sales to retail quantities.



**Essential  
Everyday  
Orange Juice**  
Selected Varieties  
64 lb.

**3<sup>09</sup>**



**Essential  
Everyday  
Sliced Cheese**  
Selected Varieties  
7.6 to 8 oz.

**2/\$6**



**Essential Everyday  
Bath Tissue**  
Ultra Soft or Ultra Strong  
9 Rolls

**9<sup>99</sup>**



**Essential Everyday  
Sandwich Cookies**  
Selected Varieties  
14.3 to 15.35 oz.

**2/\$5**



**Essential Everyday  
Red Party Cups**  
100 Count

**4<sup>99</sup>**

**Essential  
Everyday  
Marinades**  
Selected Varieties  
12.25 oz.

**2/\$4**



**Essential Everyday  
Potatoes**  
Selected Varieties  
28 to 32 oz.

**2/\$5**

**Essential  
Everyday  
Dressing**  
Italian or Ranch  
24 oz.

**2/\$5**



**Essential  
Everyday  
Coffee  
Creamer**  
Selected Varieties  
15 oz.

**2/\$6**



**Essential Everyday  
Dog Biscuits**  
Selected Varieties  
24 oz.

**2/\$4**



**Dorena Murphy Swilley**  
Jan. 5, 1966 - June 26, 2019

Celebration of Life for Dorena Murphy Swilley will be held August 3, 2019 from 1p.m. till 5:00p.m. at Flowerree Memorial Park located on Christmas Valley Highway in Christmas Valley, OR.  
(Potluck afterwards)

Please come and share your memories of Dorena with the family and friends!

We all will miss this extremely loved, vibrant dear lady who dearly loved Almighty God,  
Her family, friends and Christmas Valley even in standing up to help all the above and many in Great Need!

### ALKALI LAKE CHEMICAL DUMP MEETING

1000 Friends of Alkali Lake are meeting at the Christmas Valley Lodge August 7th at 6pm All are welcome and bring their feedback. Call 541-280-3581 for more Details

## PUBLIC NOTICE

### Oregon Department of Energy Announces \$1.25 Million in Grants for Renewable Energy Projects Across the State

SALEM — The Oregon Department of Energy announced today six recipients of \$1.25 million in Renewable Energy Development Grant funds. The RED Grant program supports Oregon businesses, nonprofits, and organizations investing in renewable energy systems that use biomass, solar, geothermal, hydroelectric, wind, landfill gas, biogas, wave, tidal, or ocean energy to produce electricity.

Earlier this year, ODOE announced \$2.75 million in available grant funds divided into two tiers for large and small renewable energy projects. ODOE received six applications for large solar projects (greater than 300 kilowatts), and the agency is able to award grant funding for all six, ranging from \$90,000 up to \$250,000. A \$250,000 grant will help fund a new utility-scale solar facility with battery storage near Christmas Valley in Lake County. A \$90,000 grant will support solar installations at housing communities serving lower-income families, older adults, and people with disabilities in La Grande. In Wallowa County, a \$250,000 grant will support a community solar installation that allows low- or moderate-income Oregonians, who may not otherwise be able to install their own solar arrays, to access renewable energy. Visit the Oregon Department of Energy's blog for a full list of selected projects.

Applications were scored based on a number of criteria, including amount of energy generated, job creation, community benefits, and more. Points were also awarded for projects that were designed with resilience in mind. Renewable systems that are capable of supplying electricity when the larger grid is unavailable – due to extreme weather or other emergencies – earned more points.

ODOE staff expect to announce the second round of grant awardees for projects smaller than 300 kilowatts later this summer. It will be the final set of awardees under the RED Grant program, which launched in 2012.

“The Oregon Department of Energy is proud to support projects that add renewable generation across Oregon,” said Director Janine Benner. “And we were pleased to see applications this year that will help expand access to renewable energy for low-income Oregonians and other underserved communities.”

After a technical review, ODOE will finalize performance agreements with the awardees. Funds are allocated after the project is completed and operational, and once all conditions of the performance agreements are met.

For more information about the Renewable Energy Development grant program, visit ODOE's website



## 2<sup>nd</sup> Annual Suicide Prevention and Awareness BBQ

OPEN TO  
THE PUBLIC



HELP



HOPE



SUPPORT

**Wed., August 14 • 10 a.m. – 2 p.m.**

**Lake District Recovery Center**

**215 North G Street, Lakeview**

In Oregon, 1 in 5 victims of suicide is a veteran. Lake County Veterans Services and Lake District Wellness Center want to make sure veterans and non-veterans alike know what resources are available to them in Lake County.

Representatives from these agencies will be available to answer your questions:

**VA Whole Health Services • VA Mental Health Services  
Lake County Crisis Center • Lake County Senior Center  
KCC Worksource Lake County • NAMI**



Provided by  
Lake County  
Veterans Services  
in conjunction with  
Lake District  
Wellness Center



*This entity is an equal opportunity provider and employer*

## PUBLIC NOTICE

NOTICE IS HEREBY given that the Lake County Board of Commissioners will hold a public hearing Tuesday, August 13, 2019, at 1:30pm, in the Board of Commissioners Meeting Room, 513 Center Street, Lakeview Oregon, to receive public comment and testimony on the following appealed applications. Failure to raise an issue at the hearing or to provide sufficient specificity precludes your ability to appeal the decision. If you have needs requiring special arrangements, please call 541-947-6036 at least 24 hours prior to the meeting.

### APPEAL OF CONDITIONAL USE PERMIT APPLICATION NO. 19-028-CUP

Public Appeal Hearing concerning an appeal filed by Morehouse Solar LLC, represented by Elaine Albrich, Davis Wright Tremaine LLP, of the Planning Commissions' decision to deny the applicant's application to establish a Commercial Utility Facility (PV Solar) on up to 320.00 acres of Proposed Parcel B, described as: T26S R16E TL(TBD); approx. 11.5 miles northwest of Christmas Valley, 1 mile west off of N Oil Dri Road, in an A-2 Agriculture Use zone. A decision will be based on Articles 3 and 24 of the amended Lake County Zoning Ordinance of 1980, and the appeal will be reviewed in accordance with Article 30 of the amended Lake County Zoning Ordinance of 1980, and will review the criteria upon which the Conditional Use Permit was denied.

Published by the Lake County Planning Department, July 31, 2019

Sunday	Monday	Tuesday	Wednesday	Thursday	Friday	Saturday
				1	2	3
				Lake Co. Hay & Forage Associa- tion: 6:00 pm Lodge at Summer Lake		
4	5	6	7	8	9	10
	5pm North Lake Health District NLHD Conf. Room	NLCL Reading Program 130p - 330p CVCH	6p.m 1000 Friends of Alkali Lake Christmas Valley Lodge  7pm N/A Meeting CVCH	EMS: Meeting 7:00p @ EMS Building		
11	12	13	14	15	16	17
	530pm NL School Board NL School Library  6pm CV Boosters Meeting Booster Bulding  7pm SL Rural FD SLFD	Christmas Valley Park & Rec Board: 9:00 am Park & Rec. office  Fort Rock Historical Society: 9:30 am- Homestead Museum  NLCL Reading Program 130p - 330p CVCH	Silver Lake Lioness: @ 10:00 am Silver Lake Fire Hall  Christmas Valley Water Board: 1:00 pm @CVCH  Fort Rock Grange: 6:30 pmFort Rock  7pm N/A Meeting CVCH	6:30 pm Ruts to Roads Meeting		
18	19	20	21	22	23	24
	Christmas Valley Fire Board: @ 7:00 pm CV Fire Hall	NLCL Reading Program 130p - 330p CVCH	7pm N/A Meeting CVCH			Farmers Market 9am - 1pm CV Rodeo Ground  9am CV Rodeo Playday
25	26	27	28	29	30	31
		NLCL Reading Program 130p - 330p CVCH	7pm N/A Meeting CVCH			



# BACK IN THYME

by Linda McCoslin

## CBD: Plant Medicine Part 1

I have been asked recently if I would do an article on C.B.D.. Since it is becoming a popular treatment for many ailments and has been proven to be safe.

Natural food stores and many other establishments are now offering capsules, tinctures, and salves. You may be “Canna Curious” and have questions about the health benefits of this non psychotropic medicinal as well as the different forms and delivery methods. Understanding how C.B.D. works and what’s available can point you toward a product that works best for your individual needs.

### WIDE- RANGING BENEFITS:

C.B.D, (Cannibals, is a compound found in the cannabis plant, but unlike THC, CBD is non psychoactive and non intoxication, hence there is no “high” associated with it, making it much more tolerable for a wider variety of people and the reason it has received so much attention lately!

FDA does not allow companies to make health claims about CBD products, but there is enough anecdotal evidence to suggest it can be a very effective, natural medicine. The Medical Board for California’s “Guidelines for the recommendation of Cannabis for medical purposes” names medical conditions including cancer, anorexia, AIDS, chronic pain, spasticity, arthritis, and migraines as conditions that respond well to cannabis treatments.

The reason CBD is so effective in treating such a wide range of conditions is that it acts as a regulator of the endocannabinol (EC) system, a communications system in the brain and body that plays a pivotal role in homeostasis. Homeostasis helps to regulate vital functions in the body like the immune, digestive, central nervous, and cardiovascular systems. The EC system plays an important role in body functions like sleep, perceptions of pain, metabolism, cognition, and pleasure, and CBD helps modulate these functions.

The list of conditions CBD may treat continues to grow, the list of the most anecdotal evidence is as follows:

### SLEEP:

CBD improves the quality of sleep by helping you fall asleep and stay asleep. While it’s been shown to assist people with sleeping disorders like insomnia, it also alleviates symptoms that disturb a good night’s sleep, such as anxiety, stress and restlessness.

Next Issue we will cover CBD and Pain Management

# ALKALI LAKE CHEMICAL DUMP

By Dalton D. Johnson III

litteredhouse@aol.com or jeanb@hdo.net

Nearly thirty years ago working as an Investigator for a Nation Newspaper I was assigned the task of determining if sixteen people, who all happen to live in the now ghost town of Alkali Lake, at approximately the same time. All sixteen people have been diagnosis with Multiply Myeloma (ML) who are all dead now, did indeed contract that death sentence from the chemical dump know as Alkali Lake.

American Medical Association stated that ML is directly related to what is buried in concentrated form, Agent Orange. Our living Veterans of the Vietnam War testifications has shown this to be true. Speaking to the Lake County Commissioner Brad Winters I was repeatedly told that "they had permission to store those chemicals, but the barrels started leaking". Internet...Alkali Lake chemsite. KOIN Channel 6...of the twenty six thousand fifty five gallon barrels you won't see two the same color. Notice the condition. These barrels were leaking when they arrived here. "They" had no intention of storage, but dumping. This was clearly a flagrant illegal act. The barrels don't even have a plug in the bungholes! The bottom of the pit is approximately twenty-five feet below the surface of a lake four months out of the year. The pits weren't dug level and the 1.2 million gallons pooled in the North end created an exit plume due to saturation pressure to move towards the center by the force of gravity where the hardpan is two and one half miles' thick, fissure-free. This plume of thirty-five hundred feet in length is running relatively level and up because oil floats on water. The bad news is that action is what causing the chemicals to leech into our environment from the pits. The oil is what giving these chemicals its ability to transmit by coating the Flora and Fauna and everything else and allowing time for the chemicals do their genetic damage not be washed off. Good News; the chemicals are being kept out of aquifers by the oil wanting to float to the top. The Water Moratorium in North Lake County needs to be lifted because it was based on fear and not science.

I eliminated seven of the original sixteen people I interviewed because they served in Vietnam and Agent Orange can rear its ugly head decades later. By State Law if your doctors say you have cancer they must report name, location etc. to the Oregon Disease Control (ODC). I personally delivered their medical exams to ODC and explained that their web site only says there are only two cases of ML in Lake County. Ninety-day follow-up I returned and asked why their website still only states of two cases of ML? REPLY "Those two were probably Vietnam Vets anyway". I reread the name of their agency in a different 'light'. My on-site inspection of the dump shows very little evidence of the actual site because the lake washes everything level in a seven by fifteen-mile circumference and exactly level. One thousand yards to the west lies Hutton Springs. Hutton Springs is about the size of a city block with extremely cold and clear water flowing up out of the ground floor forming a stream with endangered fish swimming around. This artesian spring is located in the North American Flyway and filled to the brim with canisters resembling large coffee cans. The cans above the waterline are extremely deteriorated due to the elements and the pelicans using these man-made islands to fish from. The canister below the waterline look intact as the ones the EPA is presently removing from Wallow Lake. How can fish live along with the most toxic substance known to man? Again, oil floats and for the second science fact about Alkali Lake; oil and water don't mix. Hutton Springs is the headwaters of the Klamath River Drainage which drains into Northern California and Southern Oregon. These chemicals have an estimated life-span of a thousand year plus. At the least build a weir and skim the oil off the top using the same skimmers the Road Departments use after a car accident.

The Super Fund Clean-up was a boon-doggle from the beginning and is bankrupt today. I live across the street from the VERY FIRST Super Fund Clean-up signed by President Nixon. Gas is still in the water and it's still being monitored.

DEQ Manager Robert Schwarz quote' the chemicals dissipate in the wind so they are no hazard as long as people stay away"

On July 15,2019 Attorney Foster Glass tediously answered a decades old question I've had on this dump; Why hasn't anything been done about this tragedy?

The property owners of the chemical dump known as Alkali Lake is the Department of Environmental Quality.

NO matter what the Fox says; under no circumstances do you allow him to guard the henhouse.

Prospector will return in October Next: Keeping cool heads and cleaning it up

For more information you may also call 530-279-2031 or use the above emails.



# SEARCH DRILLING

**BOTH DOMESTIC &  
IRRIGATION WELLS  
SERVING CENTRAL  
OREGON WITH OVER  
40 YEARS EXPERIENCE**



**CHRISTMAS VALLEY**

**541-420-4949**

**OWNER-TOM SEARCH**



**541-617-1010**

**www.bendsnip.org**

## Christmas Valley Concrete, Inc.

Dale Shumway

**541-576-2218**

**541-420-2917**

Ready-Mixed Concrete  
Septic Systems & Repairs  
Rock & Fill Material  
Land Clearing  
Ditches & Driveways

Over 20 years experience servicing  
Christmas Valley, Fort Rock, Paisley,  
Silver Lake & Summer Lake areas.

Licensed/Bonded/Insured  
CCB#99796 DEQ# 38347

# Christmas Valley Market

87497 Christmas Valley Hwy. Christmas Valley, OR 97641

**541-576-2200**

# Silver Lake Market

65504 Hwy 31 Silver Lake, OR 97638

**541-576-2401**



# MONSTER CLUB

**16oz CANS • ALL VARIETIES\***

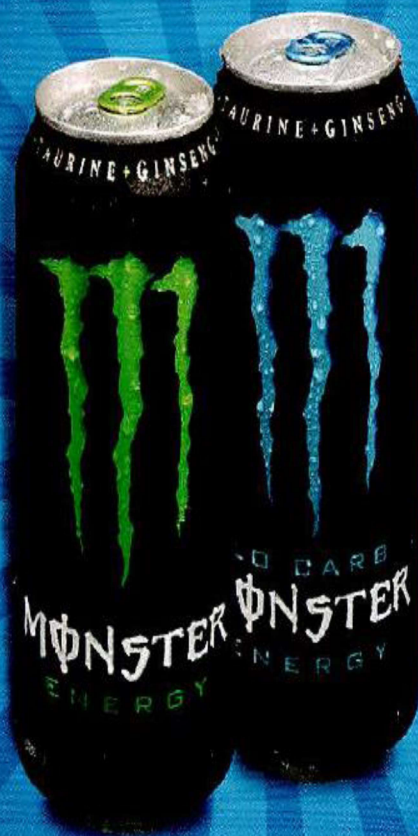

# BUY 6 GET 1

# FREE

**my paydayrewards.com**

*\*Monster Java Not Included*



## Ruts to Roads

Ruts to Roads gives a great big shout out to the Lakeview BLM who were very helpful and encouraging throughout the permitting process. We now have a multi-year permit with a 5,000 cubic yard cap on gravel but—we go forward. Some of you were not overjoyed with the delay but we are spending your donated monies, so we were holding out for the best price. We will have to supplement the BLM permitted gravel with purchased gravel and we got a really good price with a shout out to Fritz Morrison!! Bottom line, Finally!! Ruts to Roads is taking the next step(s). While waiting for the prices on gravel, we weren't idle. We continued working on other aspects to include prioritizing roads in most need with those that gave as many people as possible 'a path'. All that considered--the first round of road 'work' [insert emergency repairs] will be Pinion, West Thorn, Maple Circle, and North Ivy. Again, we are trying to give as many people as possible—a path. Once that is done, we will see where we are on resources and consider the next steps. We are starting in Christmas Valley and working out. Let me regress a bit. We have heard people saying that we just hit up the businesses for quick money. DRUM ROLL--Total raised to date [July 20<sup>th</sup> 2019] is \$2,545.95 and our fund raising efforts include: local individuals giving \$581.25, non-local individuals giving \$425, out of area businesses giving \$1,050 (this includes the \$1,000 matching monies from Joe and Sarah Schmitt of Hang your Hat Properties), local business giving \$325, and the jar money at businesses around town collected \$164.70. SPECIAL NOTE: We are authorized 5,000 cubic yards of gravel in various rock pits with annual reports required. Only authorized persons (a very short list) can pull gravel using our permits; if you are not on the list you are not authorized!! To do so is illegal and you will be prosecuted. For those who are using other than a grader on these roads...We understand a smooth road is a wonderful thing but some of these roads have been scraped down to the hard pan (or lower) so the road is below grade, the ditches are gone, and water is trapped on the road. Please do what you can to pull the gravel back onto the road. Once we get gravel on these roads please do not use other than graders to work on roads. Lastly, please treat our roads nicely as the emergency work begins. The speed limit for our Christmas Valley roads is 35mph but slower is better. When you drive too fast spewing gravel off the road and across the bar ditch, that gravel cannot be recovered. This scenario hinders progress and is not acceptable. We have been offered use of a radar gun; it can be calibrated and used in court—please do not force our hand on this one. The We Can Foundation doing the roads was never a long-term solution. There is a community road meeting at the CV Community Hall on August 15th, at 6:30pm; come be part of the process and give us your input. One of the topics is consideration to form a road district.

## LETS GO FISHING

### Ana River

Conditions : Ana River: There have not been any recent fishing reports, but fishing should be good. Fish will be rising for flies midday as usual. Small beadhead flies will be the most effective, but small dry flies and leech patterns will work. Lure and bait fishing can also catch plenty of fish.

### Hood River

Conditions : HOOD RIVER: Glacial flour is contributing to low visibility in the Hood River. Anglers can expect a few summer steelhead in the lower Hood but fishing is likely slow. Reported by: Oregon D.F.W

### Crooked River

Conditions : CROOKED RIVER: Fishing has been fair. Recent sampling indicated a slight decrease, but still good numbers of trout averaging 10- to 12-inches with individuals up to 18-inches. Reported by: Oregon D.F.W



# LOOK WHAT'S COOKING

## Celebrate Nourishment

ADAPT, CREATE, INSPIRE BY CRYSTAL COULTER

### Watermelon Feta Salad

#### Ingredient List:

8 lb. whole seedless watermelon, chilled (about 12 cups of cubed fruit)  
¼ cup extra virgin olive oil  
3 whole limes, juiced  
1 ½ tsp sea salt  
¾ tsp black pepper  
1 cup fresh mint leaves, chopped  
1 ½ cups crumbled feta cheese

Find more recipes like this on [toriavey.com](http://toriavey.com)

#### Directions:

Cut rind from the watermelon and chop the fruit into 1 inch chunks. Drain chunks in a colander as your chop.  
In a small bowl, whisk together olive oil, fresh lime juice, salt, and black pepper to create a dressing.  
Place watermelon in a large salad bowl. Pour dressing and chopped mint over the watermelon and toss gently to coat. Crumbled feta into the salad bowl and stir gently to integrate the cheese into the salad.  
Best made just prior to serving.

### Black Bean Enchiladas

#### Ingredient List

8 oz. cream cheese  
8 oz. Mexican style blend cheese  
15 oz. Black Beans  
2 - 15 oz. cans Diced tomatoes  
3 oz. Tomato paste  
7 oz. Diced green chillies  
4 Garlic cloves, diced  
1 LG Onion, diced  
3 Tbsp. Olive Oil  
1 tsp. Oregano  
1 tsp. Cumin  
1-2 Bay leaf  
Flour Tortillas

Preheat oven to 350°

**Fill:** Drain and rinse black beans in a colander, place in a pan with a ½ cup of onion, 1 diced clove garlic, and spices (remove bay leaf before preparing wraps). Drain juice from one can of diced tomatoes and add to the pan, reserve tomatoes for the sauce. Bring to a simmer while you prepare the sauce and stir gently as needed.  
**Sauce:** In a medium pan, over Medium-Low heat add olive oil, onions, and 3 diced garlic cloves, reduce for 5 minutes, then add the diced tomatoes, chillies, and tomato paste, blend together. Simmer for 15 minutes  
**Combine:** Place ¼ of the sauce in a 13x9 pan, prepare the wraps - Place cream cheese and a scoop of black bean mixture in a flour tortilla and fold. Place seam down in pan and repeat until all shells have been filled (Approx. 8 wraps), top with remaining sauce and cheese. Bake for 20-25 minutes. Serve.

### Mexican Street Corn

#### Ingredient List

1 Tbsp Unsalted butter  
4 Ears of corn, shucked and kernels removed.  
2 Tbsp Mayo  
3 oz. Cotija cheese, grated  
½ tsp. Smoked paprika  
1 Green onion stock, finely chopped  
Few stocks of Parsley, chopped  
Salt and Pepper, to taste

#### Directions:

In a cast iron skillet, melt butter over medium-high heat then add the corn kernels. Spread in an even layer and cook for 10-15 minutes, or until exterior is charred/browned, stirring frequently (kernels pop while heating so use caution). Once charred/browned, place into a large bowl then mix in mayo, cotija, paprika, green onions, parsley, salt, and pepper. Serve.

hello  
August



Sign Ups begin at 9 am Games start at 10 am  
Come join us for a fun filled day of friends and horses at the  
CV Rodeo Grounds.  
Open to all ages.

\$3 per event      \$10 for the whole day

**Events:**

Barrel Racing

Big T

Pole Bending

2 mystery events to be named at sign ups.

The Rodeo Grounds Committee looks forward to seeing you  
all there.



New Beginnings Intervention Center is looking for volunteers for our  
24 hr hotline. Please Contact Carri for more information at  
541-576-3009 or [cm.nbic@yahoo.com](mailto:cm.nbic@yahoo.com) or you can stop by the office

**Christmas Valley Golf Course reminds you: Playing without  
Paying is  
THEFT OF SERVICES.**

Memberships / Play Fees  
Single \$225.00 or Family \$300.00  
9 Holes \$20.00 18 hole \$25.00



**The Willows**  
Antiques & Vintage & Gifts

87531 Christmas Valley Hwy | Christmas Valley, OR 97641 | 541-576-2199

**Willows-West**

Knitting & Flowers & More

86426 Christmas Valley Hwy

Christmas Valley, OR 97641

541-576-2117

10 am to 5 pm - Tues thru Sat  
both stores

Laura Parks  
owner

**Christmas Valley's  
FARMERS MARKET**

Sponsored by

Christmas Valley Park & Rec

**Saturday, August 24<sup>th</sup>**

**9am - 1pm**

Fresh Produce  
Fresh Baked Goods  
Farm Fresh Eggs  
Ghee Seedlings & Plants

Will be Located at the Rodeo Grounds  
Call Rena Dunne for more info  
@ 541-576-4802

Offering this Market on the 4th Saturday of Each  
Month 9am-1pm from May - September



# CLASSIFIEDS

## FOR SALE

That Dragonfly Stuff All Natural Healing Balm available in several sizes and forms. Call 503-882-5609

Circa 1900 Horse Drawn Surry w/rubber tired spoke wheels, Fringe on top, Leather seats, Has been restored but could use some TLC Can use. \$4500.00 541-226-1859

12x16 Building on skids 2" x 6" 16" o.c Construction Metal Roof, 8' Bifold doors you move \$3000.00. 541-226-1859

10x20 Building on skids 2" x 6" 16" o.c Construction Metal roof, glass double doors, 4' x 5' window Double pane, Full glass door other end \$3000.00 541-226-1859

FOR SALE: Physical Therapy Equipment. Good variety, gently used professional equipment. BEST DEAL: Purchase entire inventory but will sell pieces. Call Kelly at 541-567-2165 for info

2 gal deck over (cedar) + 1 gal cleaner \$80 541-576-2022

2002 Volvo S 60 4 Door sedan , front wheel drive. sun roof, priced to sell. Many new parts ,some slight body damage to roof. Very nice car. \$3,750 Call 541-815-4004

Allis Chambers Forklift, 5700Lb. Cap. Gas engine with three stage mast. Pneumatic tires low hours, runs great price reduced for quick sale \$5,950, call 541-815-4004

International 2 ton flat bed truck 347 gas 4 spd with split rear end and 18 ft bed Reduced \$1500, Call-815-4004

Car Hauler Trailer with ramps, Tandem axles new condition, Asking \$2,700. Call 541-815-4004

Hyster H90XMS Pneumatic Tire Forklift with 8,750 lb. capacity and a two Stage Mast, Asking \$11,500 Call 541-815-4004

Car hauler dolly excellent condition, heavy duty Asking, \$850 Call 541-815-4004. 2006 Jeep Commander needs engine work otherwise excellent, \$3,600 as is Call 541-815-4004

Fold Cat two man rubber boat with oars and casting-standing platform. \$850 Call 541-815-440

Semi Trailer dolly for back trailer \$750 Call 541-815-4004

60 KW standby Generator trailer mounted with tank, Diesel needs some TLC \$3000 Call 541-815-4004

Blue Healer Pups for sale. 250.00 for males 300.00 for females 541-576-9894 Ready for forever homes.

## REAL ESTATE

Christmas Valley 1AC lot eastend Ceder. Cleared, Septic Approved with Electric . \$7450.00 Call 541-576-2082 - 541-389-8107

Commercial Zoning Commercial Zoning 35 acres for \$195,000.00. Private well, 220 Power, paved road access. Property has the right to divide into 20-1 Acre parcels. Adjacent to urban are in Lake County. Call Everett Decker 541-480-8185. everettd@johnlscott.com

40ac 1 1/4 mile north Christmas Valley Hwy on Crack in the Ground Rd. Its 2- 20 ac parcells side by side with power available to both. \$33,000.00 call 541-576-2395 or 576-306-1084

40ac off grid Lot of Juniper TREES, Fantas-

Trailer for Sale: \$15,000 obo Cash, Park Model 40ft with 2 tip outs has metal roof, skirting Portch, like new. Will sell with or without land. 034 ac. on Summer Street Christmas Valley. Call Gary 541-514-5349

1Ac Buildable Lot With Power, Christmas Valley. Shelley Rd. Zoning R1. Live on your own land. Just \$4,500 Email mylandfirst7@gmail.com

Christmas Valley 1 AC lot westend of Ceder, Cleared w/base driveway in place. Priced below appraisal. \$ 6450.00 Call 541-389-8107 - 541-576-2082.

Christmas Valley Bowens Lane 39.09Ac \$24,999 11miles west of Christmas Valley. T27S R16E, Sect 20. Zoning: A-2 Great agricultural opportunity. Email myland-first7@gmail.com

## FOR RENT/LEASE

FORT ROCK GRANGE Community hall is available for rent. There is a main hall with stage, rest rooms, and fully equipped kitchen. 541-576-2335<sub>25</sub>

CHRISTMAS VALLEY COMMUNITY HALL for rent. desertwhispers@yahoo.com or 541-576-2216<sub>25</sub>

2 bedroom mobile home in Christmas Valley for rent \$555.00 per month call or text Kathy 503 307 9663.

## WANTED

Water Rights Wanted large or small call 541-576-2431 or 541-403-1044

Wanted Dairy Goats 541-653-6536

## EMPLOYMENT

The Lodge at Summer Lake is now accepting applications. Please apply in person at 53460 Hwy. 31 Summer Lake, Oregon.

## SERVICES

### Stephanie's Cleaning Services

I have openings for new clients starting this month! \$20.00 a hour with a 2 hour minimum. I have all my own supplies and offer many services, move outs, general upkeep, deep cleaning, etc. Excellent references available upon request call or text. 541-576-4461

Mr. Handyman Service. Siding, Doors, Windows, Sheetrock, Tape & Texture, Trim, Tile, Sinks, Toilets,, Painting No Job to small 541-576-4618

Triple-T Firewood, Yard work, Hog Mowing, Clean-up work, Brush Hauling \$35 a hr., yard work, \$65 hr. tractor work 2hr min. 2 man team. 541-408-4852<sub>22</sub>

North Lake Towing & Service AAA Service provided Doug Polhans- Owner Operator 541-771-6645

Alora's Outback Cleaning Services professional, trustworthy, and dependable Available for hire call 541-213-3309

**THE TINSEL TAILOR:** Sewing/alterations shop in CV. Zipper replacement, knit or crochet repairs, general clothing repairs, reasonable rates. Hem jeans \$6 & up; slacks \$9 & up. 541-576-2022<sub>25</sub>

Got Gophers? Trapping team looking for part time work. Have our own traps. Call 541-576-4580

Certified Home Caregiver looking for clients in the Christmas Valley Area. Call Merrie 541-576-4580

GOT SULFUR? Remove it permentaly from your well without filters & chemicals. Call 541-280-3581 Free Testing

Dog Grooming! over 30yrs experience w/ tons of references. Can only do dogs under 50 pounds. Call for Price and Appointments 541-420-2365

Mobile Shear Care Specializing in Salon Shears, Grooming and veterinarian Instruments Charlie 208-369-7227

## EVENTS

**Play Day at the Christmas Valley Rodeo Grounds August 24th Sign ups start at 9am and games at 10am Come on Over**

Christmas Valley Farmers Market 9am - 1pm 4th Saturday of every month until September Located at the Christmas Valley Rodeo Grounds

PLEASE PRINT CLEARLY

**NATIONAL**  
**SUICIDE**  
**PREVENTION**  
**LIFELINE**  
1-800-273-TALK (8255)  
suicidepreventionlifeline.org

### SUICIDE WARNING SIGNS

These signs may mean someone is at risk for suicide. Risk is greater if a behavior is new or has increased and if it seems related to a painful event, loss, or change.

- Talking about wanting to die or to kill oneself.
- Looking for a way to kill oneself, such as searching online or buying a gun.
- Talking about feeling hopeless or having no reason to live.
- Talking about feeling trapped or in unbearable pain.
- Talking about being a burden to others.
- Increasing the use of alcohol or drugs.
- Acting anxious, agitated or behaving recklessly.
- Sleeping too little or too much.
- Withdrawing or feeling isolated.
- Showing rage or talking about seeking revenge.
- Displaying extreme mood swings.

Suicide Is Preventable. Call the Lifeline at:  
**1-800-273-TALK (8255).**

## Mommy & Me Group

*Submitted*

Do you have a little one, age birth to three years old, who doesn't meet the requirements for Preschool on Tuesdays? You and your child are invited to join Mrs. Anthony on the first and third Thursdays of each month from 10:00 a.m. - 11:30 a.m. at the North Lake School annex building for a **Mommy and Me Play Group**. "We will be exploring our world around us through music, movement, and sensory play," says Mrs. Anthony. "We will also be doing **Make and Take** activities once a month that you can do with your kiddos at home."

If you have questions, please call Mrs. Anthony at 503-351-7855.

## North Lake County Church Directory

### Christmas Valley Community Church

87921 Christmas Vly Hwy ..... **541-576-2757**

Interim Pastor: Greg Melendes

Youth Leader: Fred Chugg

www.christmasvalleycommunitychurch.com

Sunday School 9:45am

Morning Worship 10:45am

Youth Group Wednesday @ 7:00pm

### Christmas Valley Seventh-day Adventist

Old Lake Rd & Sunrise Circle.....

mssg. phone.....**541-306-0384**

www.bibleinfo.com

Sabbath School 9:30am

Sabbath Worship 11:00am Saturdays

Midweek Bible Study & Worship 6:00pm

### Fort Rock Community Church

Downtown Fort Rock ..... **541-576-2888**

Pastor: Jeremy Warkentin

Sunday School 9:45am

Sunday Morning Worship 11:00am

3rd Sunday Potluck

Saturday Men's Breakfast at 7:00am

### Free Church Of God

www.freechurchofgod.org

True theology lies with the Apostles that Jesus, himself, trained and ordained.

### Lutheran Bible Study and Worship

call for location/directions ..... **541-576-2593**

Pastor Peter Pagel of Faith Lutheran Church in

La Pine leads a local meeting

Tuesdays at 6:00pm

### New Life Fellowship of Christmas Valley

87218 Glitter Lane

Pastor: Doug Polhans .....**541-591-4067**

Visit us on FACEBOOK

Sunday School 9:30am

Sunday Worship 11:00am & 6:00pm

### Praise The Lord Fellowship

35 NE Arrowhead Rd, CV..... **541-576-3079**

Pastor: Rev. Suzan Burch/Fowler

Assistant Pastor: Marvin Fowler

Worship Gathering Sunday 11:00am followed

by Potalatch (Blessing Meal)

Song & Praise Sunday 4:00pm • Bible Study

Wednesday 4:00pm • Prayer Saturday 4:00pm

### Silver Lake Church of the Bible

Hwy 31, Silver Lake ..... **541-576-2367**

Pastor Leon Baker

Sunday School 10:00am

Morning Service 11:00am

Second Sunday Potluck

### Well in the Wilderness Church

Sunrise Circle, Christmas Vly **541-977-5296**

Pastor Kerry Cardwell: 541-977-5296

Pastor Bon Puckett: 541-576-4765

Sunday School (for all ages) 9:45am

Morning Worship 11:00am

Wednesday night 6:00pm

### Holy Family Catholic Church

57255 Fort Rock Rd ..... **541-576-2415**

Sundays at 3:30pm

Contact - Mike & Laura House: 541-576-2415

### The Konaway Nation

Council Meetings every 2nd.

Saturday of each month at

Noon at the Chief's home.

Potalatch to follow.

Call 541-576-3079 for info.

### SOBRIETY IN THE DESERT

#### AA AND NA

FRIDAYS @ 5:00 PM

ON THE BACK SIDE OF

NORTH LAKE CLINIC

87520 BAY ROAD

CHRISTMAS VALLEY, OR 97641

Rev. Suzan Burch will be teaching Coastal Jargon. This is one of 14 Native American trade languages. if interested, call  
**541-576-3079**

## Celebrate Recovery

**Mondays @ 6:30 p.m.**

CV Community Church

Sherry 541-576-4509

or Tim 541-977-4944



**Visit Klamath Basin Equipment**

**BUILT  
MY WAY**

**ORDER NOW  
AND SAVE!**



**NEW HOLLAND**  
AGRICULTURE

**WE'VE GOT  
A MACHINE FOR  
THAT...**

**Pre-order Model Year 2019 New Holland combines  
and high-horsepower tractors NOW!**



**klamathbasinequipment.com**

Serving you in: ●Klamath Falls ●Central Point  
●Redmond ●Lakeview ●Christmas Valley

87000 Christmas Valley Hwy  
Christmas Valley, OR 97641  
541-576-3026

307 North P Street,  
Lakeview, OR 97630  
541-947-2188

Take advantage of the New Holland **Built My Way** Program. Pre-order Model Year 2019 New Holland combines and High horsepower tractors NOW to get the best deal and get your equipment built when you want.

**The earlier your unit is ordered and and built, the better the deal\*.** You also get these Built My Way benefits:

Models factory-built to your request

The latest innovations and improvements from New Holland

The best financial package

Precision Land Management (PLM) Solutions



\*For commercial use. Offer subject to CNH Industrial Capital America LLC credit approval. See your New Holland dealer for details and eligibility requirements. © 2018 CNH Industrial Capital America LLC. All rights reserved. New Holland Agriculture is a trademark registered in the United States and many other countries, owned by or licensed to CNH Industrial N.V., its subsidiaries or affiliates.