

DESERT WHISPERS

[Follow us on Facebook](#)

57334 Christmas Tree Road
P.O. Box 181
Christmas Valley, Oregon 97641
Phone: 541-576-2216 Fax: 541-576-2272
desertwhispers@yahoo.com

Fort Rock Homesteaders 92nd Annual Reunion

Saturday and Sunday, September 7 & 8
Fort Rock Grange, Fort Rock

Saturday

Membership Meeting 10AM

Election of officers, yearly business

Registration 11AM-1PM

Yearly membership dues, \$5 per person

Potluck 1PM

Please bring your own table service and a dish to share.

Drinks provided. Everyone is welcome to attend.

Auction 2PM

The auction strives for handcrafted or locally produced items and can include antiques, collectibles and homemade food items. Items accepted during registration.

Sunday 10 AM

Coffee and Donut Social

A good time to visit. Everyone welcome.

Questions: 541-576-2289

Next Desert Whispers DEADLINE
7 DAYS PRIOR
at 2:00 p.m.

DESERT WHISPERS

The intent of *DESERT WHISPERS* is to publish a variety of information from all aspects of life in North Lake County. We neither support nor condemn any ideas, creed, religion, custom, attitude, belief or law. Opinions expressed are not necessarily the opinions of the Christmas Valley Park & Recreation District Board members, staff, personnel or advertisers. The Christmas Valley Park & Recreation District is not responsible for errors in articles and/or ads submitted to be published without change. The Christmas Valley Park & Recreation District Board of Directors reserves the right to reject any submitted material for any reason.

DESERT WHISPERS welcomes letters to the Editor. Letters should be printed or written clearly. Each letter **must be signed**. *DESERT WHISPERS* reserves the right to condense long letters or to edit for content. We will avoid this whenever possible. *DESERT WHISPERS* reserves the right to judge the acceptability of a letter in regards to vulgarities, profanities, or slanderous content.

Deadlines for *DESERT WHISPERS* are at least seven (7) Days before issue dates of the 1st and 15th of each month. Please have your ad or article to the *DESERT WHISPERS* office BEFORE the published deadline. If the ad or article is NOT received by 2 pm on the deadline, it may not make it into that issue. Ads and articles can be received by mail, by e-mail, or dropped off at the office.

- The Editor



Renting the Christmas Valley Community Hall

Park and Rec

The Christmas Valley Community Hall, located at 87345 Holly Lane, in Christmas Valley, is available for rent.

A refundable cleaning/damage deposit of \$50 is required for the rental of the building. The deposit will be returned if the building is left in the same (or better) condition as you found it.

At the conclusion of your event, if the heater in the main area of the hall is not turned down to 52° (as the instructions posted state), you will be billed \$9.00/hr for fuel, until the setting is corrected.

Call for availability:
541-576-2216.

DESERT WHISPERS
is a twice-monthly publication of
CHRISTMAS VALLEY PARK & RECREATION

57334 Christmas Tree Rd. / P.O. Box 181
Christmas Valley, Oregon 97641

541-576-2216[PHONE]

541-576-2272[FAX]

DesertWhispers@yahoo.com
CVParkandRec.org



CV Park and Recreation

Park & Rec Board Members

Glenna Wade..... 541-576-2216

Barbara Ferrando 541-576-2140

Shara Shumway.....541-480-6461

David Uran541-576-4177

Christmas Valley Park & Rec Office
Open: Tuesday - Saturday • 10 am - 2 pm

IMPORTANT NUMBERS

INFORMATION NUMBERS

Air Link (Emergency Dispatch)
.....800-621-5433
Air Link (Business Office)
.....800-353-0497
A.A. (Central Oregon)
.....541-548-0440
C.V. Fire Dept..... 541-576-2212
or..... 541-480-3979
Emergencies.....911
C.V. Post Office 541-576-2657
C.V. Water Supply..... 541-576-2090
Lake Co. Sheriff CV.. 541-576-2781
Lake Co. Sheriff-Lakeview
..... 541-947-6027
State Police (Lakeview)
..... 541-947-2267
Midstate Electric..... 800-752-5935
NLC, EMS Business #541-576-2759
NL Health District.... 541-576-2165
NL Public Health..... 541-576-2115
New Beginnings (24hrs).....
..... 541-576-3051
or..... 1-800-850-4838
St. Charles Hospital.. 541-382-4321
Women's Crisis Center.
..... 800-338-7590

LANDFILL SCHEDULE

Christmas Valley (on Rainbow Road):

Thursday - Saturday, 8:30 am - 4:30 pm

Fort Rock (1.5 miles west of town):

Sunday 9:00 am - 12:00 pm

Paisley:

Saturday 8:30 pm - 4:30 pm,

Wednesday 12:00 pm - 4:30 pm

Silver Lake:

Sunday 1:00 pm - 4:00 pm

All transfer sites closed on: Easter,
Thanksgiving & Christmas. Bring
washers, dryers, stoves, etc., to the
Christmas Valley Landfill ONLY for the
North end.

541-417-1255

North Lake Health District



87520 Bay Road, Christmas Valley

541-576-2165

NLHD Office Manager: Kelly McCord

**LA PINE COMMUNITY
HEALTH CENTER**
541-576-2343

Massage Therapy Services
SHAWN LAVALLEE, LMT
By appointment: 576-2110 or 576-2043

Optometric Physician
TIMOTHY ARBOW, O.D.
By appointment: 541-554-9888

Naturopath/Acupuncture Services
NATASHA RUDD, N.D., LAC
By appointment: 541-385-6249

Chiropractic Physician
HELMUT E. EICHNER, D.C.
By appointment: 541-633-6563

Mental Health
TARA JONES, LCSW, CADC1
By appointment: 541-515-9233

Food Share:

3rd. Tues. of every month.
9am-2pm (closed 12-12:30)
Located next door to Dorcas



Freedom of the Press

Christmas Valley Park and Rec

Freedom of the press gives Christmas Valley Park and Recreation exclusive control over what we choose to publish in Desert Whispers, including the right to refuse to print anything for any reason.

LOCAL RESOURCES

FREE

Food, clothing, shoes,
household items and more!

Exchange items & donate.
Wednesday-Friday, 10 am-3 pm
Praise The Lord Fellowship
576-3079 • 35 NE Arrowhead
CV Hwy to Snowflake,
turn left on Arrowhead
(come to NE corner)

DORCAS DEPOT THRIFT SHOP



*All proceeds
are used for
needs in the
community*

On Aspen Lane next to Food Share
12 - 4 PM

Wednesdays and Saturdays!
Sponsored by Christmas Valley
Community Church

\$1.00 Bag Sale!
Wed. Oct. 30th

Lake County Public Transportation
Operated by Lake Co.
Senior Citizens Assoc.
September Lunch & Bus Schedule

Bend Trips
Wed. 11th, Thur. 12th
Fri. 13th, Tues 17th
Thur. 26th, Mon. 30th

LUNCHES:

Summer Lake: Tue. 10th, 24th
Christmas Valley: Thur. 19th

For more information Please
call: Debbie @541-480-3600

Please be aware that schedule is
subject to change

Veteran Medical trips available

Non Emergency Medical are
available to those who have
Medicaid, a medical appointment
and qualify.

Please call Ecolane
@ 877-875-4657 to see if you
qualify.



Coming in October

CHRISTMAS VALLEY

**Soup
Kitchen**

at the C.V. Community Hall

For more information call: 541-576-2140 or 650-455-0052.

Tuesdays
11:30 am - 1:00 pm
at the
CV Community Hall

Rodeo Grounds

Need a place for your horse to graze? How about the Rodeo Grounds in Christmas Valley.

Just give our office a call or stop by, we would love to let your horses have a meal on us.

So bring your water trough or buckets and have a hay day!

Call 541-576-2216

Design Contest

Park and Recreations is looking for a few designs for T-Shirts. Show us what you have.

Your design might be just what we are looking for.

You can submit your designs to P.O. Box 181, Christmas Valley, Oregon 97641 or you can drop it by our office at 57334 Christmas Tree Road

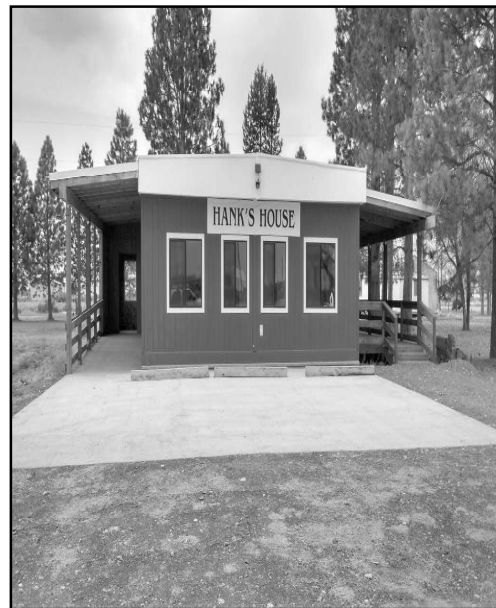

How To Rent Hanks House:

The Activity Center at the Outback Retirement Center, Inc. also called "Hanks House" in memory of our founder Mr. Hank Warkentin is now available to the public for private events. The fees are as follows:

- Kitchen Only: \$50/day
- Building w/Kitchen: \$100/day
- Building Only: \$75/day
- Long term use: To be determined by ORC Board as presented
- Additional Set-up day: \$30/day
- A \$100 refundable cleaning fee and proof of insurance will be required

To make reservations or to get additional information: Call 541-576-2225 or Email: outbackretirementcenter@gmail.com

To check out the online calendar to see if your date is open: <https://www.outbackretirementcenter.org/events-calendar>

Renting Hanks House is one way of supporting our mission of providing affordable housing for the elderly. Thank you for your support.

Live Radio Programs On

KPAI Radio

Current Programming Schedule is

at: www.paisleyschooldistrict.com

when you get in there you click on

KPAI radio 103.1 FM on the left side.

When you get there choose
click here to listen.

The school has classes in radio so they are on the air at times through the day.

Story Time

Christmas Valley Library
57338 Christmas Tree Lane
541-576-2336



GOPHERS GOTCHA?

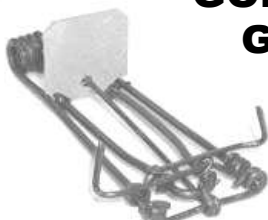

NEW
TRAPS
ARE HERE!

Christmas Valley Boosters have
Macabee Gopher traps for sale.

\$7.25 each

All proceeds go toward
community projects.

Call Joyce Hanson at (541) 647-0460
or purchase at Handde Pump
& Electric (541) 576-2206.

Cash or Check Only Please.

COME JOIN US!
1st and 3rd
Wednesday of
each month



SEWING & CRAFTS GROUP

at the "Hank's House"

9:30 am - 3:00 pm \$4.00 each

Bring a sack lunch and join us for a fun day. We are sorry we can not allow children due to liability.

Sandie: 541-815-5683

Kathie: 541-548-8816

Band Of Brothers Meetings

Band of Brothers Meetings are every Thursday at 9 am for breakfast. For the Month of September we will be at Gifts and More in Christmas Valley. Come Join Us !!

Sid's Produce
Tuesday - Friday
10am - 5pm
Kitchen
Tacos, Burritos
Fruit Fresh Smoothies
Wednesday - Friday
12pm - 4:30pm
To Go Orders call
541-576-2230
Follow us on Facebook

Give us a call. We're still in town.
Licensed Bonded Insured
VINCE PEREZ CONST. (541) 408-5531
Over 36 years experience
CAT and BACKHOE WORK
SEPTIC TANK INSTALLER
ROOFING - REMODELING
NEW HOMES - ADDITIONS
DECKS - CONCRETE
ALL PHASES OF CONSTRUCTION
No job too small!
CCB#99026 DEG. 37783
541-408-5531

Walk-ins Welcome
ANN'S STYLING SALON
Cuts • Styling • Color • Weaves
Perms • Manicures • Pedicures
Artificial Nails, Including Acrylic
87142 Christmas Valley Hwy.
at the Jack Rabbit Jct.
M-T: 9am - 5pm • TH-F 9am - 5pm
541-576-3531

THE SHED CENTER LLC
Storage Your Way™
theshedcenter.com
SHEDS, GARAGES,
COTTAGES, ANIMAL
SHELTERS, AND MORE
RENT-TO-OWN AVAILABLE
NO CREDIT CHECKS
Christmas Valley ***** Free Delivery
541-325-1220

HELENA AGRI-ENTERPRISES, LLC.
24 Hour Scale Now Open
SEED • FERTILIZER • CHEMICALS
Field Tech Clayton Worman 541-419-2875
Manager Larry Turnbow 541-480-6819
Applicator Tristan Grassman 541-815-1318
Warehouse Adam Kirkland 503-949-6514



V&V AUTOMOTIVE

Auto & Diesel Repair Mobile Available
Welding and Fabrication

Verlyn Foster

Owner/Operator

dodgeman1269@gmail.com

85872 Christmas Valley Hwy.
Christmas Valley Oregon

Oil change on most cars and light trucks \$34.95. Some vehicles excluded.
Call for details or to make an appointment.

(541)647-8019



Did You Know

Fun Fit Friends Weight Loss-support group meets every Thursday night @ 5:30 PM in the Senior Center behind the Tumbleweed Thrift Store? They say come join the fun and that all ages are welcome and best of all its Friendly and Free

CHRISTMAS VALLEY MINI STORAGE

PO Box 783, Christmas Valley, OR 97641

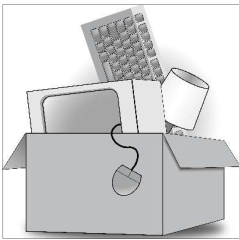

10 x 12 \$50/month
12 x 20 \$80/month
20 x 24 \$100/month
(541) 576-2640



Narcotics Anonymous
Meeting 7pm Wednesdays
Christmas Valley Community Hall
(Behind Chevron station on Holly St.)



*Speaker meeting last
Wednesday of the month

BUY LOCAL

SUPPORT BUSINESS IN CHRISTMAS VALLEY

Claude Blackman Well Drilling

Licensed & Bonded
License #657

(541) 576-2395

Serving all of your
Christmas Valley area
domestic well needs for
over 45 years.



Christmas Valley Boosters

Invite you to our next meeting!

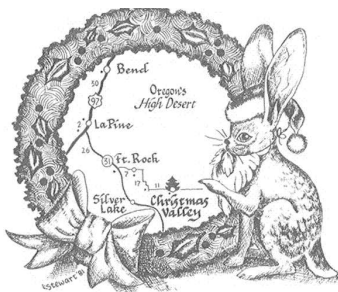

2nd Monday at 6pm at
The Booster's Building
(On Aspen, behind the Post Office)
See you there!

Help Fill a Local Need: Volunteer Your Time

Find something in your community that suits you. This community primarily functions through volunteers. We have many new community members and this community can benefit from a little bit of your time. The many new community members tax the already over stretched, long standing volunteers that oil the works of the under supported needs of the north end communities.

If you have questions of how you can help feel free to contact me, Glenna Wade, via Facebook [glennasonly] and I can help you find an activity that suits you.

Santa's Hardware

Christmas Valley's
Biggest - Little
General Store



AMMO

.17 HMR
38 Special
9 mm Luger
380 Auto
357 Mag
.22 LR
223



Plumbing Winterizing Supplies



WORKWEAR MEN & WOMEN

ALL
SIZES
OF
JEANS



HANES SOCKS

Toys, Crafts, Art & Games!



DVD RENTALS



PET
SUPPLIES!



YOUR PROPANE HEADQUARTERS!

If your tank is out of date...NO PROBLEM, we've got you covered



Open 7 Days a Week

9am-6pm Mon-Sat, 10am-4pm Sunday

Call (541) 576-2999

87038 Christmas Valley Highway

QUALITY CINDERS

Pit Run or Screened, 1" - minus
RED or BLACK

-TRUCK SPREAD-

Great for MUD HOLES and DRIVEWAYS!

Also available:

Gravel, Sand-Gravel mix, Top Soil,
Fill Dirt, Large Colored Rocks

541-419-9454
OR 541-280-7324

If you are ready to QUIT,
we are ready to help!

1-800-QUIT-NOW 1-800-784-8669



Fort Rock Restaurant & Pub

576-3988

Restaurant Hours:
Open at 11 am Daily

- Full Service Bar •
 - Home Cooking •
 - Friendly Faces •
- Come Join Us!**

Outback Retirement
Center, Inc. Board
of Directors meets
monthly on the 4th
Mon. at 6 pm at the
Outback Office.

Lakeside Terrace

Motel, RV Park, and Restaurant
"Meeting all your lodging needs in Christmas Valley"



- Motel on the Lake
- RV Park with Full Hook-Ups
- Fully Furnished Vacation Homes on the Golf Course

WINTER HOURS:

Restaurant
541-576-2510

Monday - Thursday: 5:30 am - 3:00 pm
Friday & Saturday: 5:30 am - 7:00 pm
CLOSED SUNDAYS

For Reservations & Info: **541-576-2309**

87275 Spruce Lane • Christmas Valley • Kerry and Carmen Cardwell, Owners
www.lakesideterracecv.com • lakesideterracecv@yahoo.com

J.W. KERNS HARDWARE & FEED

87226 CHRISTMAS VALLEY HWY – 541-576-2814

OPEN: MONDAY-FRIDAY 7:30-5:30 & SATURDAY 9-5**DR. EARTH SOIL & COMPOST****20% OFF****PREMIUM SOILS****RUBBER BUCKET
18 QT****ONLY****\$8.99****RETAIL \$18.99****ALL
PRISTINE
PAINT
20% OFF****CABOT EXTERIOR STAIN****\$10 REBATE
AUG. 30TH - SEP. 8TH****STOCK TANK SALE****\$189⁹⁹
6' ROUND****\$399⁹⁹
10' ROUND**

Prices are valid during September 2019. All sales limited to stock on hand.

**Your
Christmas Valley
Health Center!**

La Pine Community
Health Center
87520 Bay Rd
Christmas Valley, OR 97641

Monday-Thurs
8:00 am - 5:00 pm

Friday
9:00 am - 4:00 pm

(Closed 12 pm - 1 pm for Lunch)

(541) 536-3435

- Family Medical Care
- Women's Health
- Men's Health
- Pediatric Care
- Preventative Services
- Digital X-Ray
- Lab
- Referrals to specialists
- Transportation assistance
- Dental vouchers
- And more!

Like us on Facebook!

www.lapinehealth.org

Quality Care.
Right Here, Right Now.



**SAGEWOOD
GROCERY**

(541) 576-2500

87164 Christmas Valley Hwy

Summer Hours: 7am-9pm

Hungry?

In the morning we have

Biscuits & Gravy! \$1.50

Don't forget lunch is on as well!

-Hot Dogs \$1.50-Taquitos \$0.99

-Tornados \$ 0.99-Corn Dogs \$ 0.99

In the deli we have multiple snacks
and Jalapeno/Cheese filled Pretzels!

Come see!!!



Find us on:
facebook®



DESERT INN MOTEL

Sixteen Units

FOUR SINGLE UNITS

w/Queen Bed, Small Refrigerator

TWELVE DOUBLE UNITS

w/kitchenette & two beds

some w/Queen size beds

Reasonable Rates



Mitzy Maple

PO Box 148

Christmas Valley, OR 97641

576-2262

Oregon Country



Realty, Inc.

Shara Shumway
Principal Broker
(541) 480-6461

"With prices so low, it's a great time to buy!"

Phone: (541) 576-2772

86872 Christmas Valley Hwy

Christmas Valley, OR 97641

www.oregoncountryrealty.com



Equal Housing
Opportunity

The Christmas Valley Domestic Water Supply District

The Water Department is
asking that we limit water use
on August 31st and September
1st due to tank cleaning and
inspection.

Thank you

Buildings that stand the test of time!

All Phases of General Contracting

**Lee Baxter
Construction**

Licensed • Bonded • Insured

541-576-2166

P.O. Box 73, Christmas Valley, OR 97641

LFKBAXTER@Centurylink.net

License # 103706

Dr. Hally Veterinary Services

will be coming to the
Christmas Valley area

September 9th & 10th

For an appointment, call

541-460-1000

Something to Think About

When your time comes to get up
and go just do it. Don't let others
hold you back in life.

It's your life

LIVE IT

Call the Local Guys FIRST!



Handde Pump & Electric, Inc.

And a whole lot more store!

- Zimmatic Sales and Service
- Huge selection of Plumbing & Electrical Supplies
- Sinks, faucets, water heaters, pressure tanks
- Galvanized, ABS, CPVC fittings & tools
- Landscaping pavers, railroad ties & more

Monday-Friday
8:00 am - 5:00 pm
Phone:
541-576-2206
Fax:
541-576-2702

CCB# 45220



HELMUT EICHNER, D.C. CHIROPRACTIC PHYSICIAN

I have been a chiropractor for 15 years and I absolutely love what I do helping patients improve and restore their health and lead a life of wellness.

Chiropractic is based on the principal that health and wellness comes from within and spinal problems interfere with this balance.

I was born in Caracas, Venezuela. I received a Bachelor degree in Applied Sciences in Aviation at the University of Louisiana at Monroe. I also graduated from Parker College of Chiropractic, Dallas, Texas, in 2001. I practiced in Australia for 11 years before moving back to the United States and settling in Oregon.

I have a practice in Bend, Oregon and practice on Thursdays at the North Lake Health District. I like to play soccer and other sports, but since moving to this area, hiking and skiing have become a new interest of mine. I am also very interested in yoga. I have three children, Eros, Mateo and Athena and I have been adjusting them since they were born.



Dr. Natasha S. Rudd, N.D., L.Ac.

Acupuncture, botanical medicine, Bowen Therapeutic Technique, Cranial Sacral Therapy, family health care, flower essence prescribing, general internal medicine, homeopathy, primary health care, personalized nutrition, shiatsu massage, stop smoking treatments, and vitality longevity evaluations.

Dr. Rudd is accepting new patients and referrals for patients seeking natural therapies. To schedule an appointment to be seen by Dr. Rudd at the North Lake Health District's Medical Complex, please call 541-385-6249.

WHAT'S COOKING

Celebrate Nourishment

Adapt, Create, Inspire by Crystal Coulter

Instant Pot Pulled Rabbit

Ingredient List:

1 - Whole Rabbit, cleaned and frozen.
2 cups water

1-2 cups original style BBQ sauce

Onion, diced

3 Tbsp Oil

3 Tbsp Bacon bits

1 Tbsp Garlic, minced

1 tsp ground mustard

½ tsp Brown sugar

Salt

Pepper

Directions:

Place rack in the bottom of the Instant Pot and lay the frozen rabbit on the rack. Add 2 cups water and lock lid in place. Ensure the valve is placed on sealing. Plug-in and select manual mode for 30 minutes.

While the rabbit is cooking, saute onion in oil, when softened add in bacon bits and garlic. Continue cooking for about 5 minutes while mixing in mustard, brown sugar, salt and pepper the taste. Take off heat and mix in the BBQ sauce

Let the Instant Pot depressurize before removing the meat for pulling. Place meat on a plate to discard all bones. Pull apart. Combine the rabbit into the sauce and serve.

*Serve on a deli bun with coleslaw or top on a bed of wild rice.

Enjoy

Water Glassing Eggs

List:

Fresh clean unwashed eggs

(Do Not use store purchased eggs)

Hydrated Lime

1 to 5 gal Food Grade container w/lid

Water (filtered or distilled)

Kitchen scale

The solution calculation:

8 oz (ounces by weight) of hydrated lime per qt of water.

*One quart of water glass will treat about 16 dozen eggs.

Watch a "How to" video:

<https://youtu.be/bTlcCvvUjI0>

Direction:

Begin by filling your container with desired amount of water, mix in the hydrated lime. This will turn the water a milky color as the lime is dissolved. Once mixed, place in your unwashed clean fresh eggs. Gently layer small side down to ensure egg quality when possible. Leaving a minimum of two inches of solution above the eggs.

Cover with lid and store in a dark pantry. As you gather eggs, continue to layer adding more solution as needed until the container is full.

Uses: Take eggs out of the solution as needed, rinse thoroughly and use.

Storage life: Up to 8+ months



YOUR *Neighborhood* MARKET

CHRISTMAS VALLEY MARKET

87497 Christmas Valley Hwy. - Christmas Valley, OR 97641 • 541-576-2200

Monday - Saturday 6:30 a.m. - 9:00 p.m. and Sunday 7:00 a.m. - 9:00 p.m.



**Essential
Everyday
Apple Juice
or Cider**

Selected Varieties
64 oz.

2/\$5



**Essential
Everyday
Waffles**

Selected Varieties
12.3 oz.

2/\$4



**Super Chill
Soda**

Selected
Varieties
2 Lt.

**Plus
Deposit**

5/\$5



**Essential
Everyday
Cheese**

Selected Varieties
8 oz.

2/\$5



**Essential
Everyday
Paper Towels**

Awesome Strength
1 Roll

4/\$5

Prices Effective: September 4 - October 1, 2019

Items and prices subject to stock on hand. We reserve the right to limit sales to retail quantities.



**Essential Everyday
Biscuits**
Selected Varieties
16 oz.

2/\$3

**Essential
Everyday
Mayonnaise**
Selected Varieties
30 oz.

3²⁹



**Essential
Everyday
Toaster Pastries**
Selected Varieties
11 oz.

2/\$3



**Essential Everyday
Bars**
Selected Varieties
7.4 to 10.4 oz

2/\$5



**Essential Everyday
Soup**
Selected Varieties
26 oz.

2/\$4



**Essential Everyday
Peanuts**
Selected Varieties
12 oz.

2⁹⁹



**Essential Everyday
Saltine Crackers**
Selected Varieties
16 oz.

2/\$4



**Essential Everyday
Olives**
Selected Varieties
5.75 to 6 oz.

2/\$3

**Essential
Everyday
Macaroni
& Cheese**
Selected Varieties
5.5 to 7.3 oz.

5/\$4



**Essential
Everyday
Pasta**
Cheese Tortellini or Ravioli
19 to 25 oz.

3⁹⁹

PUBLIC NOTICE

NOTICE IS HEREBY given that the Lake County Planning Commission will hold a public hearing Tuesday, September 17, 2019, at 6:00pm, in the Board of Commissioners Meeting Room, 513 Center Street, Lakeview Oregon, to receive public comment and testimony on the following application. Failure to raise an issue at the hearing or to provide sufficient specificity precludes your ability to appeal the decision. If you have needs requiring special arrangements, please call 541-947-6036 at least 24 hours prior to the meeting.

CONDITIONAL USE PERMIT APPLICATION NO. 19-036-CUP

Public Hearing concerning an application by Anita & Jerry Nolan to establish a Non-Farm Dwelling on a 10.00-acre tract, described as T27S R16E S22 TL2200 & 2300, 8.5 miles west of Christmas Valley; 1.25 miles south of the intersection of CV Hwy and Oil Dri, then west 1 mile to McKinney Road, then south .25 miles to the northwest corner of the property; in an A-2 Agriculture Use Zone. A decision will be based on Articles 3 and 24 of the amended Lake County Zoning Ordinance of 1980.

Notice of Public Sale

Christmas Valley Mini Storage, previously known as North Lake Storage, LLC. according to the provision of the Oregon Self-Storage Facility Act (ORS 87.685 TO 87.695 inclusive), hereby gives notice of public sales. Christmas Valley Mini Storage will conduct a public sale of the contents of the storage spaces named below, with the contents being sold to the highest bidder. Payments by the winning bidder must be made by credit card, or cash, no personal checks will be accepted.

The sale is being held to satisfy a landlord's lien and will be held at 60590 Old Lake Road. Christmas Valley, OR 97641 on Saturday, September 28th 2019 at 10 AM.

Spaces include: A2;Patterson, A4; Soubasis, A7;Gonzalez, A8;Warner, A9;Bond, A11;Watson, A14;Adams, A16; Dangerfield, A18;Bell, A20; Mandara, A22; Goodman, A25;Hendershot, A26;Delgadillo, B1;Cobbett, B2; Pullen, B4;Johnson, C1;Pike, C5;Oster, C10;Carson, C11; Baranzini, C17;Savage, D2;Dickinson, D4;Hoover, D5; Kau, D16;Depew.

A Message from Lake County Sheriff's Department (Office) and Prevention Department

The school year is starting...

And with it all the traditions of the classic high school experience, but there's one tradition we're encouraging parents and students not to embrace; underage drinking.

The Lake County Sheriff's Department (Office) now officially covers the town of Lakeview and it is actively paying attention to this issue. There are legal consequences for underage drinking, drinking and driving, and providing alcohol to a minor. Don't risk your future.

We are a community that cares; about young people, their lives, their future's, their choices. Underage drinking has no place in that.

On a recent survey of Lake County students, 11th graders believed that more than $\frac{3}{4}$ of their peers were drinking. They're not. The actual number is less than half. We can do better. So, if your student tries to claim that "everyone's doing it," talk to them about making choices that support their future, not risk it.

Teaching our kids that there are consequences for illegal behavior prepares them to be responsible adults. Teaching them that they can ignore the law, and introducing them to alcohol before their brain is fully developed is a recipe for a potentially troubled future.

What is the common thread between auto accidents, suicide, sexual assault, unintended teen pregnancy, low school engagement, attendance, and drop-out rates all have in common? Alcohol.

PUBLIC NOTICE

Christmas Valley Rural Fire Protection District
will be holding public meetings
to share information regarding a proposed district expansion

September 9th at the Health District Board Meeting
6 pm at the conference room at the Health District Building
September 10th at the Christmas Valley Park and Rec District Board
Meeting 9 am at the District Office
September 16th at the Fire Hall at the District Board Meeting at 7pm

Current boundaries of District in grey shade



Proposed District boundaries
in highlighted area

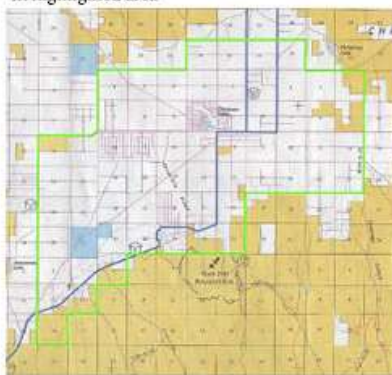

Christmas Valley Proposed New Fire District

LEGAL DESCRIPTION
BEGINNING AT THE NORTHWEST CORNER OF SECTION 6, TOWNSHIP 27 SOUTH, RANGE 17 EAST, OF THE WILLAMETTE MERIDIAN; THENCE EAST TO THE NORTHEAST CORNER OF SECTION 4, TOWNSHIP 27 SOUTH, RANGE 17 EAST; THENCE NORTH TO THE NORTHWEST CORNER OF SECTION 34, TOWNSHIP 26 SOUTH, RANGE 17 EAST; THENCE EAST TO THE NORTHEAST CORNER OF SECTION 31, TOWNSHIP 26 SOUTH, RANGE 18 EAST; THENCE SOUTH TO THE SOUTHEAST CORNER OF SECTION 31, TOWNSHIP 26 SOUTH, RANGE 18 EAST; THENCE EAST TO THE NORTHEAST CORNER OF SECTION 4, TOWNSHIP 27 SOUTH, RANGE 18 EAST; THENCE SOUTH TO THE SOUTHEAST CORNER OF SECTION 21, TOWNSHIP 27 SOUTH, RANGE 18 EAST; THENCE WEST TO THE SOUTHWEST CORNER OF SECTION 24, TOWNSHIP 27 SOUTH, RANGE 17 EAST; THENCE SOUTH TO THE SOUTHEAST CORNER OF SECTION 35, TOWNSHIP 17 SOUTH, RANGE 17 EAST; THENCE WEST TO THE SOUTHWEST CORNER OF SECTION 32, TOWNSHIP 27 SOUTH, RANGE 17 EAST; THENCE SOUTH TO THE SOUTHEAST CORNER OF SECTION 8, TOWNSHIP 28 SOUTH, RANGE 17 EAST; THENCE WEST TO THE NORTHEAST CORNER OF SECTION 12, TOWNSHIP 28 SOUTH, RANGE 16 EAST; THENCE SOUTH TO THE SOUTHEAST CORNER OF SECTION 12, TOWNSHIP 28 SOUTH, RANGE 16 EAST; THENCE WEST TO THE NORTHEAST CORNER OF SECTION 14, TOWNSHIP 28 SOUTH, RANGE 16 EAST; THENCE SOUTH TO THE SOUTHEAST CORNER OF SECTION 14, TOWNSHIP 28 SOUTH, RANGE 16 EAST; THENCE WEST TO THE SOUTHWEST CORNER OF SECTION 14, TOWNSHIP 28 SOUTH, RANGE 16 EAST; THENCE NORTH TO THE NORTHWEST CORNER OF SECTION 14, TOWNSHIP 27 SOUTH, RANGE 16 EAST; THENCE EAST TO THE NORTHEAST CORNER OF SECTION 13, TOWNSHIP 27 SOUTH, RANGE 16 EAST; THENCE NORTH TO THE NORTHWEST CORNER OF SECTION 6, TOWNSHIP 27 SOUTH, RANGE 17 EAST AND THE POINT OF BEGINNING.
ALSO INCLUDES THE PORTION OF THE SOUTHEAST 1/4 OF THE SOUTHEAST 1/4 OF SECTION 12, TOWNSHIP 27 SOUTH, RANGE 16 EAST LYING SOUTHEAST OF THE CENTERLINE OF THE CHRISTMAS VALLEY HIGHWAY.
CONTAINS 40,813 ACRES, MORE OR LESS.

BELL SCHEDULE 2019-2020

	MONDAY-LATE START	REGULAR	EARLY RELEASE
PER. 1	8:45-9:37	7:45-8:42 (57 min)	7:45-8:42 (57 min)
PER. 2	9:41-10:33	8:46-9:42 (57 min)	8:46-9:42 (57 min)
BREAK	NO BREAK	9:42 - 9:50 (8 min)	9:42 - 9:50 (8 min)
PER. 3	10:37-11:29	9:52-10:49 (57 min)	9:52-10:49 (57 min)
PER. 4	11:33-12:25	10:53-11:49 (56 min)	10:53-11:49 (56 min)
HOMEROOM	No Homeroom	11:52- 12:12 (20 min)	11:52- 12:05 (13 min)
LUNCH	12:25-12:55	12:12-12:42 (30 min)	12:05-12:30(25 min)
PER. 5	12:59-1:51	12:46-1:43 (57 min)	N/A
PER. 6	1:55-2:48	1:47-2:44 (57 min)	N/A
PER. 7	2:52-3:45	2:48-3:45 (57 min)	N/A

Lunch Schedule	K-3	11:30-11:50	11:10-11:30	11:10-11:30
	4-6	11:50-12:10	11:30-11:50	11:30-11:50

First Day of School Is
September 4th

Paul and Linda
Tsatskowski
are sharing 58 Years of Love
on September 2nd

Happy Anniversary

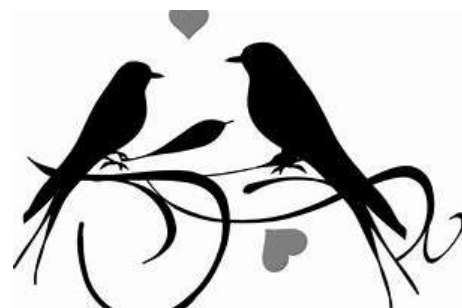

Labor Day

If all the cars in the United States were placed end to end, it would probably be Labor Day Weekend..... Doug Larson

While we are fighting for freedom, we must see, among other things, that labor is free.

Woodrow Wilson

Labor in this country is independent and proud. It has not to ask the patronage of capital, but capital solicits the aid of labor. Daniel Webster

Buz and Judy Fine are
sharing 60 Years of Love
on September 12th

Happy Anniversary

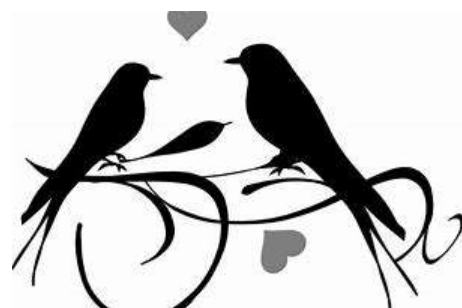

Christmas Valley Calendar

September 2019

Sunday	Monday	Tuesday	Wednesday	Thursday	Friday	Saturday
1	2	3	4	5	6	7
			10am Lake Co. Commissioners Lake Co. Court House First day of School 7pm N/A Meeting CVCH	Lake Co. Hay & Forage Associa- tion: 6:00 pm Lodge at Summer Lake		
8	9	10	11	12	13	14
	530pm NL School Board NL School Library 6pm CV Boosters Meeting Booster Building 7pm SL Rural FD SLFD	Christmas Valley Park & Rec Board: 9:00 am Park & Rec. office Fort Rock Historical Society: 9:30 am- Homestead Museum	Silver Lake Lioness: @ 10:00 am Silver Lake Fire Hall Christmas Valley Water Board: 1:00 pm @CVCH Fort Rock Grange: 6:30 pmFort Rock 7pm N/A Meeting CVCH		EMS: Meeting 7:00p @ EMS Building	
15	16	17	18	19	20	21
	Christmas Valley Fire Board: @ 7:00 pm CV Fire Hall		10am Lake Co. Commissioners Lake Co. Court House 7pm N/A Meeting CVCH			
22	23	24	25	26	27	28
			7pm N/A Meeting CVCH			Farmers Market 9am - 1pm CV Rodeo Ground
29	30					

SEARCH DRILLING

**BOTH DOMESTIC &
IRRIGATION WELLS
SERVING CENTRAL
OREGON WITH OVER
40 YEARS EXPERIENCE**

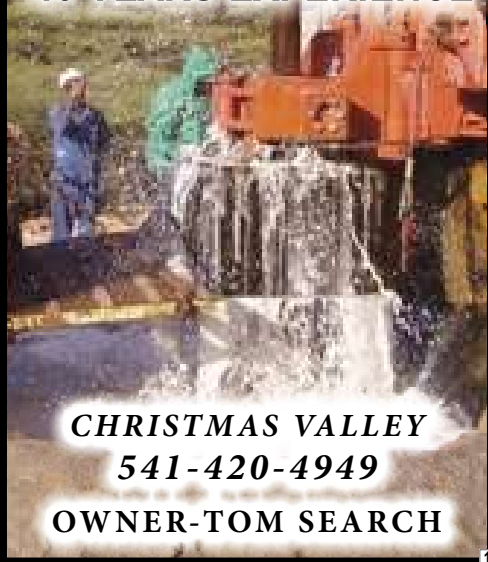

CHRISTMAS VALLEY

541-420-4949

OWNER-TOM SEARCH



541-617-1010

www.bendsnip.org

Christmas Valley Concrete, Inc.

Dale Shumway

541-576-2218

541-420-2917

Ready-Mixed Concrete
Septic Systems & Repairs
Rock & Fill Material
Land Clearing
Ditches & Driveways

Over 20 years experience servicing
Christmas Valley, Fort Rock, Paisley,
Silver Lake & Summer Lake areas.

Licensed/Bonded/Insured
CCB#99796 DEQ# 38347

WANT TO SUPPORT LOCAL VETERANS?

Grab a Mug and Let's Get Started!

JUST
\$10⁹⁹

Come in, fill up & we'll
make a donation to
support local veterans!

**FIRST FILL
FREE!!!**



**Vacuum-insulated to
keep drinks hot!**

\$1.49 Refills!

While Supplies Last at:



Christmas Valley Market

**87497 Christmas Valley Hwy
541-576-2200**

Silver Lake Market

**6550 Hwy 31
541-576-2401**

BACK IN THYME

by Linda McCoslin

CBD:Plant Medicine Part 3

HEMP “VS” CANNABIS

EXTRACTED CBD: You have two choices: CBD derived from hemp or CBD derived from the THC. CBD can be extracted from both, but there is a reason why it matters. If you were to see cannabis and hemp next to each other, you couldn't tell the difference. They look the same as they come from the same species: *Cannabis sativa*. The difference is in order for a plant to be classified as “HEMP”, it has to be bred to contain very low THC levels, the principal psychoactive constituent of cannabis (what causes the high”) less than .3 percent. When CBD is derived from Hemp, there are only minute traces of THC. When derived from cannabis there are larger amounts of THC present. If you are sensitive to THC or don't want to experience the possible psychoactive effects, you are better off with hemp derived CBD. Although there are benefits from cannabis CBD.

HEMP - DERIVED CBD

In 2018 the Farm Bill legalized the cultivation of hemp, removing hemp and hemp derived products from its former Schedule I status within the Controlled Substances Act. Making CBD derived from hemp federally legal in the US so that its accessible to anyone that wants to try it.

Health Food stores and a few grocery stores now carry CBD products such as oils, capsules, tinctures, salves and edibles like chocolates, cookies and gummies. The dosage of these products varies, and where to start depends on you tolerance and ailment. Taking 10-25mg of CBD is a great place to start for new users. If you especially sensitive to medications, you may want to start with 5mg you might not feel the effect of the medicine, but it will provide a gauge for how your body will respond.

Once you've tried it, you may wish to increase it. You can go online and search “Hemp-Derived CBD products” and find lots of choices, but while the FDA has regulatory authority over CBD, it has not established any definitive set of rules for the industry other than barring cannibal products from being sold as dietary supplements. As a result, there are serious quality control issues in the market at the moment. Products can be poorly labeled, have inconsistent quality and/or be overly processed, or they might contain toxins like pesticides, mold, and solvent residues. You will need to research reputable brands to find good quality CBD. Consumer Reports suggests looking for products made in states that have legalized recreational and medical use of cannabis as they have more regulations and testing procedures in place.

Next Issue Cannabis - Derived CBD

ALKALI LAKE CHEMICAL DUMP/ CLEANUP

By D D Johnson III

The owners of this chemical dump is the Department of Environmental Quality and they don't clean-up waste sites they only monitor in which they have been doing for over fifty years here in Lake County. In their studies and admission by the site manager Robert Shultz the world's most toxic substances are leeching into our environment and killing the people who happen to be caught downwind. It's not their job to clean up this job, only monitor. Oregon Disease Control is to record the number of cases of cancer and other types of diseases that occur in Oregon. If they were truthful the chaos and mayhem that would ensure confusion on the true cause of the origin of the diseases here in Oregon. Don't expect these people to do the right thing it's going to be the 'We the people' who are going to clean it up.

'We' got millions of gallons of toxic chemicals that are mixed with oil and buried twenty feet in the ground underneath a lake and its natural reaction is to raise to the top and blow away in the wind. This dump is located on the edge of a 'hardpan' that measures seven miles by fifteen miles in circumference. The chemicals need to be dug up and mixed with a substance to absorb the oil and reinterned closer to the center where the 'pan' is two miles thick and fissure free. This inert substance is Borax. The very first load of Twenty Mule Borax came from Oregon and less than hundred miles from Alkali Lake. I feel the down winders; Harney County would be pleased with the economy boost this cleanup would provide by mining their resources. But does it absorb oil?

Ever get out of a shower and have that towel slide across your back and not soak up the water? Standing in the sun your cotton t-shirt or denim jeans stick to your skin? That is because your laundry soap, shampoo, hand soap and dishwasher soap have oil in its contents. Wash your cloths in your regular soap then wash again in hot water with only Borax. That towel that didn't work before because it was full of oil, the cotton cloths the were sticking to you because the sun was heating up the oil and you will absorb your sweat plus keep you cooler. Shower at the end with bottle one third water, borax and a space so you shake up the mix pour it over your head and you will feel cleaner because your skin can breathe because you're not covered in oil. Your dishes will reveal every scratch because it not filled with oil. The gal on TV who shows you the 'sparkling' dish coming out the dishwasher is showing you the reflection off the oil. This the decontamination process of Alkali Lake, warm water to loosen the oil and Borax to absorb. Borax has been shown to detoxify. Drink a quart of water with one half tablespoon of Borax, again leave room to shake up mix. You be the judge the very next time you use the bathroom if it detoxifies.

A new pit must be built to house the entire mess with an overhead crane displacing the contaminated material in an even manner. The new excavated material mixed with borax would be transferred under warm water and borax to control dust and detoxify. Using the material from the new pit mixed with water and borax would become the bottom layer and sidewall with gravity being the bonding agent. A magnet would remove the 26,000 fifty-five gallon barrels and placed in separate pit in highly liquid solution of borax to penetrate crushed metal. The cap would be the same material that lines the pit, excavated material water, and Borax. If the oil rises it would have go thru this intense mix. Mats that indicate the presence of oil would be placed on the surface. The chemicals that have left the pit in the past fifty years and contaminated the landscape would be handled during the winter when the snow is present. Aerial spraying of Borax on the snow and when the snow melted, bringing the oil to the surface only to be met with detoxification.

Would this process work? It would work better than the Department of Environmental Quality do nothing policy. Hutton Springs needs to be caged off until a better solution is developed. Whoever allowed this forty-foot-deep oasis to be filled with canisters of unknown substances in the headwaters of the Klamath River Drainage needs to be placed in front of a wall and shot.

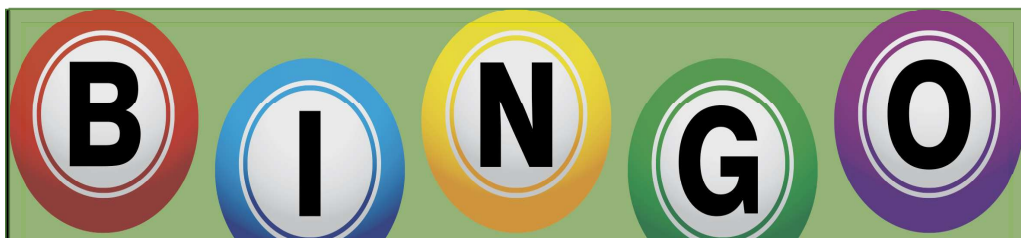

at the Christmas Valley Community Hall
Twice a month on Thursdays at 5:30 pm

Oct. 3rd & 17th

Nov. 7th & 21st

For more information call:

Barbara Ferrando

650-455-0052

Sponsored by:
Christmas Valley Park and Recreation

Sponsored by:
Mark Joseph

*Christmas Valley Golf Course reminds you: Playing without
Paying is*

THEFT OF SERVICES.

Memberships / Play Fees

Single \$225.00 or Family \$300.00

9 Holes \$20.00 18 hole \$25.00

Willows-West
Knitting & Flowers & More
86426 Christmas Valley Hwy
Christmas Valley, OR 97641
541-576-2117

10 am to 5 pm - Tues thru Sat
both stores

The Willows
Antiques & Vintage & Gifts

87531 Christmas Valley Hwy | Christmas Valley, OR 97641 | 541-576-2199

PUBLIC MEETINGS

Christmas Valley Boosters:

2nd Monday @ 6:00 pm
Booster's Building

Christmas Valley / North Lake Chamber of Commerce:

Meets Quarterly
Call for location: 541-576-3838

Christmas Valley Fire Board:

3rd Monday @ 7:00 pm
CV Fire Hall

Christmas Valley Water Board:

2nd Wednesday @ 1:00 pm
CV Community Hall

EMS:

2nd Thursday @ 7:00 pm
EMS Building

Fort Rock Grange:

2nd Wednesday @ 6:30 pm
Fort Rock Grange Hall,
Potluck TBA. 541-576-2335

Fort Rock Historical Society:

2nd Tuesday @ 9:30 am
Homestead Museum

FR/SL SWCD:

541-947-5855

Lake Co. Commissioners:

1st & 3rd Wednesday @ 10 am
Lake County Courthouse

Lake Co. Hay & Forage Association:

1st Thursday @ 6:00 pm
Lodge at Summer Lake

North Lake Health District:

1st Monday @ 5:00 pm
NL Health District Conf. Room

Christmas Valley Park & Rec Board:

2nd Tuesday @ 9:00 am
Park & Rec. office
541-576-2216

North Lake School Board:

2nd Monday @ 5:30 pm
North Lake School Library

Silver Lake Lioness:

2nd Wednesday @ 10:00 am
Silver Lake Fire Hall

Silver Lake Rural Fire District:

2nd Monday @ 7:00 pm
Silver Lake Fire Hall

**If you know of corrections, changes,
or additions to this list, please call
Park and Rec. at 541-576-2216. or
email desertwhispers@yahoo.com**

CLASSIFIEDS

FOR SALE

That Dragonfly Stuff All Natural Healing Balm available in several sizes and forms. Call 503-882-5609

Circa 1900 Horse Drawn Surry w/rubber tired spoke wheels, Fringe on top, Leather seats, Has been restored but could use some TLC Can use. \$4500.00 541-226-1859

12x16 Building on skids 2" x 6" 16" o.c Construction Metal Roof, 8' Bi-fold doors you move \$3000.00. 541-226-1859

10x20 Building on skids 2" x 6" 16" o.c Construction Metal roof, glass double doors, 4' x 5' window Double pane, Full glass door other end \$3000.00 541-226-1859

Upright Freezer and Stove for sale in working condition . \$200.00 for the pair Call 541-728-8075 leave message

2002 Volvo S 60 4 Door sedan , front wheel drive. sun roof, priced to sell. Many new parts ,some slight body damage to roof. Very nice car. \$3,750 Call 541-815-4004

Allis Chambers Forklift, 5700Lb. Cap. Gas engine with three stage mast. Pneumatic tires low hours, runs great price reduced for quick sale \$5,950, call 541-815-4004

International 2 ton flat bed truck 347 gas 4 spd with split rear end and 18 ft bed Reduced \$1500, Call-815-4004

Car Hauler Trailer with ramps, Tandem axles new condition, Asking \$2,700. Call 541-815-4004

Hyster H90XMS Pneumatic Tire Forklift with 8,750 lb. capacity and a two Stage Mast, Asking \$11,500 Call 541-815-4004

Car hauler dolly excellent condition, heavy duty Asking, \$850 Call 541-815-4004.
2006 Jeep Commander needs engine work otherwise excellent, \$3,600 as is Call 541-815-4004

23' Travel Trailer \$3950 Call 541-815-4004

60 KW standby Generator trailer mounted with tank, Diesel needs some TLC \$3000 Call 541-815-4004

2 gal deck over (cedar) + 1 gal cleaner \$80 541-576-2022

Blue Healer Pups for sale. 250.00 for males 300.00 for females 541-576-9894 Ready for forever homes.

FREE

Free: 18 Lionhead Rabbits all ages Call 541-214-4710

REAL ESTATE

Christmas Valley 1AC lot eastsend Ceder. Cleared, Septic Approved with Electric . \$7450.00 Call 541-576-2082 - 541-389-8107

Commercial Zoning Commercial Zoning 35 acres for \$195,000.00. Private well, 220 Power, paved road access. Property has the right to divide into 20-1 Acre parcels. Adjacent to urban are in Lake County. Call Everett Decker 541-480-8185. everettd@johnlscott.com

40ac 1 1/4 mile north Christmas Valley Hwy on Crack in the Ground Rd. Its 2- 20 ac parcells side by side with power available to both. \$33,000.00 call 541-576-2395 or 576-306-1084

40ac off grid Lot of Juniper TREES, Fantastic views of the valley east side of Table Rock \$32,000.00 541-410-9621

Trailer for Sale: \$15,000 obo Cash, Park Model 40ft with 2 tip outs has metal roof, skirting Portch, like new. Will sell with or without land. 034 ac. on Summer Street Christmas Valley. Call Gary 541-514-5349

1Ac Buildable Lot With Power, Christmas Valley. Shelley Rd. Zoning R1. Live on your own land. Just \$4,500 Email mylandfirst7@gmail.com

Christmas Valley 1 AC lot westend of Ceder, Cleared w/base driveway in place. Priced below appraisal. \$ 6450.00 Call 541-389-8107 - 541-576-2082.

Christmas Valley Bowens Lane 39.09Ac \$24,999 11 miles west of Christmas Valley. T27S R16E, Sect 20. Zoning: A-2 Great agricultural opportunity. Email mylandfirst7@gmail.com

FOR RENT/LEASE

FORT ROCK GRANGE Community hall is available for rent. There is a main hall with stage, rest rooms, and fully equipped kitchen. 541-576-2335₂₅

CHRISTMAS VALLEY COMMUNITY HALL for rent. desertwhispers@yahoo.com or 541-576-2216₂₅

WANTED

Water Rights Wanted large or small call 541-576-2431 or 541-403-1044

Wanted Fall Pasture 25-30 pair call 541-420-6465 or 541-420-2185

Wanted Dairy Goats 541-653-6536

Wanted any building supplies/metal roofing/fencing 541-653-6536

Wanted: Round trip ride to Bend Call 541-848-8546

EMPLOYMENT

Do you have experience in building relationships with individuals and organizations? Are you able to communicate well with individuals and groups? Are you interested in building community resource networks? Klamath & Lake Community Action Services is recruiting for a full time Community Liaison for our Lakeview office. The pay rate for this position is \$16.00/hr. and is eligible for insurance and leave benefits after completion of the 90-day introductory period. Please visit www.klccas.org/employment-opportunities or Indeed.com to access the job application and view the job description.

Christmas Valley R.F.P.D is accepting resumes for Fire Chief, Desired qualifications- FF1, FF2, NFPA instructor 1, S110,130,190. ICS 100-800 Wildland FF1. Application period will be open through September 16, 2019. Resumes can be submitted to PO Box 75, Christmas Valley, OR 97641 A small stipend is provided to the Chief of this small frontier volunteer fire dept.

SERVICES

Certified Home Caregiver looking for clients in the Christmas Valley Area. Call Merrie 541-576-4580

GOT SULFUR? Remove it permanently from your well without filters & chemicals. Call 541-280-3581 Free Testing

Mr. Handyman Service. Siding, Doors, Windows, Sheetrock, Tape & Texture, Trim, Tile, Sinks, Toilets,, Painting No Job to small 541-576-4618

Triple-T Firewood, Yard work, Hog Mowing, Clean-up work, Brush Hauling \$35 a hr., yard work, \$65 hr. tractor work 2hr min. 2 man team. 541-408-4852₂₂

North Lake Towing & Service AAA Service provided Doug Polhans- Owner Operator 541-771-6645

Alora's Outback Cleaning Services professional, trustworthy, and dependable Available for hire call 541-213-3309

THE TINSEL TAILOR: Sewing/alterations shop in CV. Zipper replacement, knit or crochet repairs, general clothing repairs, reasonable rates. Hem jeans \$6 & up; slacks \$9 & up. 541-576-2022₂₅

Got Gophers? Trapping team looking for part time work. Have our own traps. Call 541-576-4580

Dog Grooming! over 30yrs experience w/ tons of references. Can only do dogs under 50 pounds. Call for Price and Appointments 541-420-2365

PLEASE PRINT CLEARLY

NATIONAL SUICIDE PREVENTION LIFELINE™

1-800-273-TALK (8255)
suicidepreventionlifeline.org

SUICIDE WARNING SIGNS

These signs may mean someone is at risk for suicide. Risk is greater if a behavior is new or has increased and if it seems related to a painful event, loss, or change.

- Talking about wanting to die or to kill oneself.
- Looking for a way to kill oneself, such as searching online or buying a gun.
- Talking about feeling hopeless or having no reason to live.
- Talking about feeling trapped or in unbearable pain.
- Talking about being a burden to others.
- Increasing the use of alcohol or drugs.
- Acting anxious, agitated or behaving recklessly.
- Sleeping too little or too much.
- Withdrawing or feeling isolated.
- Showing rage or talking about seeking revenge.
- Displaying extreme mood swings.

Suicide Is Preventable. Call the Lifeline at:
1-800-273-TALK (8255).

Mommy & Me Group

Submitted

Do you have a little one, age birth to three years old, who doesn't meet the requirements for Preschool on Tuesdays? You and your child are invited to join Mrs. Anthony on the first and third Thursdays of each month from 10:00 a.m. - 11:30 a.m. at the North Lake School annex building for a **Mommy and Me Play Group**. "We will be exploring our world around us through music, movement, and sensory play," says Mrs. Anthony. "We will also be doing **Make and Take** activities once a month that you can do with your kiddos at home."

If you have questions, please call Mrs. Anthony at 503-351-7855.

North Lake County Church Directory

Christmas Valley Community Church

87921 Christmas Vly Hwy **541-576-2757**

Interim Pastor: Greg Melendes

Youth Leader: Fred Chugg

www.christmasvalleycommunitychurch.com

Sunday School 9:45am

Morning Worship 10:45am

Youth Group Wednesday @ 7:00pm

Christmas Valley Seventh-day Adventist

Old Lake Rd & Sunrise Circle.....

mssg. phone.....**541-306-0384**

www.bibleinfo.com

Sabbath School 9:30am

Sabbath Worship 11:00am Saturdays

Midweek Bible Study & Worship 6:00pm

Fort Rock Community Church

Downtown Fort Rock **541-576-2888**

Pastor: Jeremy Warkentin

Sunday School 9:45am

Sunday Morning Worship 11:00am

3rd Sunday Potluck

Saturday Men's Breakfast at 7:00am

Free Church Of God

www.freechurchofgod.org

True theology lies with the Apostles that Jesus, himself, trained and ordained.

Lutheran Bible Study and Worship

call for location/directions **541-576-2593**

Pastor Peter Pagel of Faith Lutheran Church in

La Pine leads a local meeting

Tuesdays at 6:00pm

New Life Fellowship of Christmas Valley

87218 Glitter Lane

Pastor: Doug Polhans**541-591-4067**

Visit us on FACEBOOK

Sunday School 9:30am

Sunday Worship 11:00am & 6:00pm

Praise The Lord Fellowship

35 NE Arrowhead Rd, CV..... **541-576-3079**

Pastor: Rev. Suzan Burch/Fowler

Assistant Pastor: Marvin Fowler

Worship Gathering Sunday 11:00am followed

by Potalatch (Blessing Meal)

Song & Praise Sunday 4:00pm • Bible Study

Wednesday 4:00pm • Prayer Saturday 4:00pm

Silver Lake Church of the Bible

Hwy 31, Silver Lake **541-576-2367**

Pastor Leon Baker

Sunday School 10:00am

Morning Service 11:00am

Second Sunday Potluck

Well in the Wilderness Church

Sunrise Circle, Christmas Vly **541-977-5296**

Pastor Kerry Cardwell: 541-977-5296

Pastor Bon Puckett: 541-576-4765

Sunday School (for all ages) 9:45am

Morning Worship 11:00am

Wednesday night 6:00pm

Holy Family Catholic Church

57255 Fort Rock Rd **541-576-2415**

Sundays at 3:30pm

Contact - Mike & Laura House: 541-576-2415

The Konaway Nation

Council Meetings every 2nd.

Saturday of each month at

Noon at the Chief's home.

Potalatch to follow.

Call 541-576-3079 for info.

SOBRIETY IN THE DESERT

AA AND NA

FRIDAYS @ 5:00 PM

ON THE BACK SIDE OF

NORTH LAKE CLINIC

87520 BAY ROAD

CHRISTMAS VALLEY, OR 97641

Rev. Suzan Burch will be teaching Coastal Jargon. This is one of 14 Native American trade languages.

if interested, call

541-576-3079

Celebrate Recovery

Mondays @ 6:30 p.m.

CV Community Church

Sherry 541-576-4509

or Tim 541-977-4944

Visit Klamath Basin Equipment

BUILT MY WAY

**ORDER NOW
AND SAVE!**



NEW HOLLAND
AGRICULTURE

**WE'VE GOT
A MACHINE FOR
THAT...**

**Pre-order Model Year 2019 New Holland combines
and high-horsepower tractors NOW!**



klamathbasinequipment.com

Serving you in: ●Klamath Falls ●Central Point
●Redmond ●Lakeview ●Christmas Valley

87000 Christmas Valley Hwy
Christmas Valley, OR 97641
541-576-3026

307 North P Street,
Lakeview, OR 97630
541-947-2188

Take advantage of the New Holland **Built My Way** Program. Pre-order Model Year 2019 New Holland combines and High horsepower tractors NOW to get the best deal and get your equipment built when you want.

The earlier your unit is ordered and and built, the better the deal*. You also get these Built My Way benefits:

Models factory-built to your request

The latest innovations and improvements from New Holland

The best financial package

Precision Land Management (PLM) Solutions



*For commercial use. Offer subject to CNH Industrial Capital America LLC credit approval. See your New Holland dealer for details and eligibility requirements. © 2018 CNH Industrial Capital America LLC. All rights reserved. New Holland Agriculture is a trademark registered in the United States and many other countries, owned by or licensed to CNH Industrial N.V., its subsidiaries or affiliates.