

May 1, 2020

Volume 40 Issue 09

DESERT WHISPERS

**57334 Christmas Tree Road
P.O. Box 181
Christmas Valley, Oregon 97641
Phone: 541-576-2216
Fax: 541-576-2272
desertwhispers@yahoo.com**

Follow us on Facebook

Photo By: Cambria Nolziger

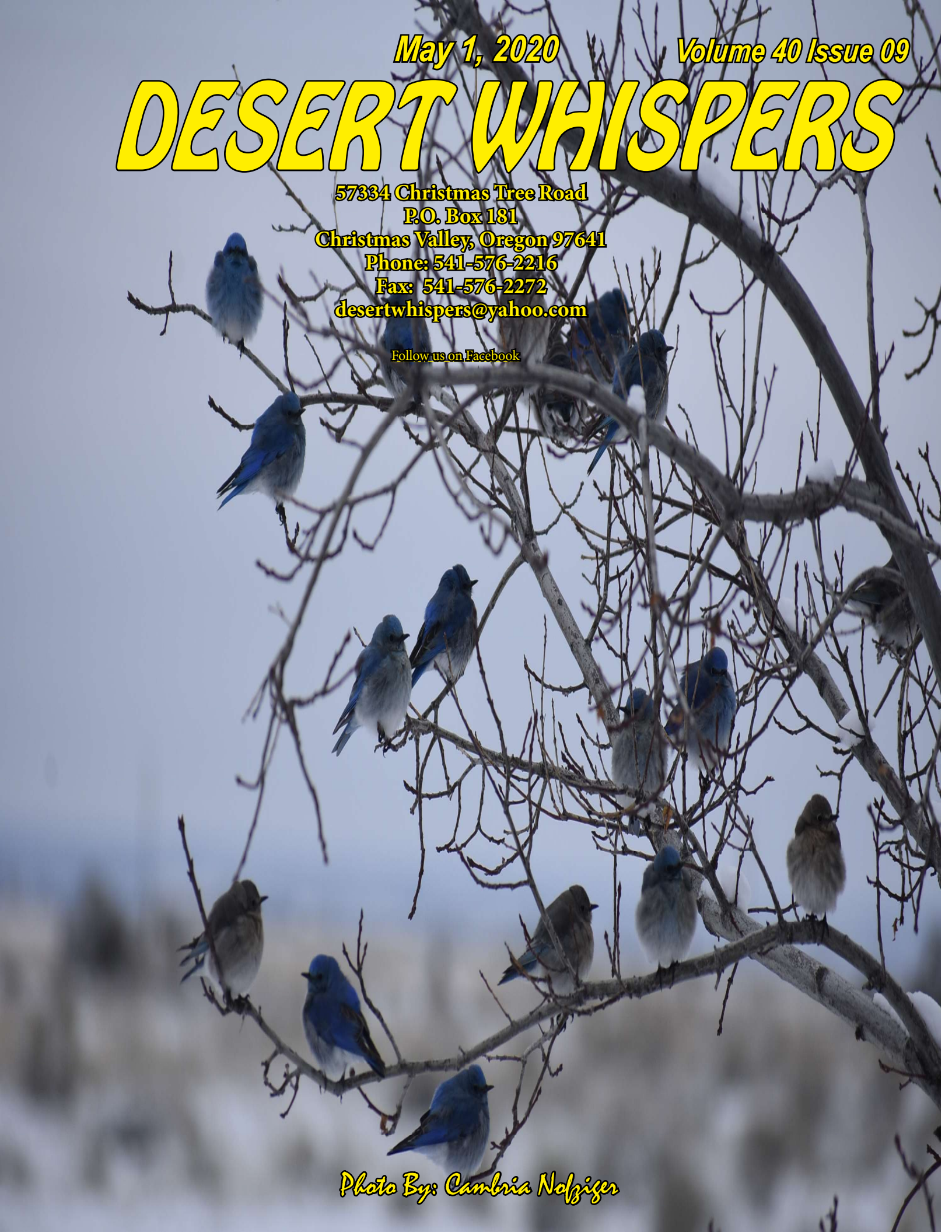

Next Desert Whispers DEADLINE
7 DAYS PRIOR
at 2:00 p.m.

DESERT WHISPERS

The intent of *DESERT WHISPERS* is to publish a variety of information from all aspects of life in North Lake County. We neither support nor condemn any ideas, creed, religion, custom, attitude, belief or law. Opinions expressed are not necessarily the opinions of the Christmas Valley Park & Recreation District Board members, staff, personnel or advertisers. The Christmas Valley Park & Recreation District is not responsible for errors in articles and/or ads submitted to be published without change. The Christmas Valley Park & Recreation District Board of Directors reserves the right to reject any submitted material for any reason.

DESERT WHISPERS welcomes letters to the Editor. Letters should be printed or written clearly. Each letter **must be signed**. *DESERT WHISPERS* reserves the right to condense long letters or to edit for content. We will avoid this whenever possible. *DESERT WHISPERS* reserves the right to judge the acceptability of a letter in regards to vulgarities, profanities, or slanderous content.

Deadlines for *DESERT WHISPERS* are at least seven (7) Days before issue dates of the 1st and 15th of each month. Please have your ad or article to the *DESERT WHISPERS* office BEFORE the published deadline. If the ad or article is NOT received by 2 pm on the deadline, it may not make it into that issue. Ads and articles can be received by mail, by e-mail, or dropped off at the office.

- The Editor



Renting the Christmas Valley Community Hall

Park and Rec

The Christmas Valley Community Hall, located at 87345 Holly Lane, in Christmas Valley, is available for rent.

A refundable cleaning/damage deposit of \$50 is required for the rental of the building. The deposit will be returned if the building is left in the same (or better) condition as you found it.

At the conclusion of your event, if the heater in the main area of the hall is not turned down to 52° (as the instructions posted state), you will be billed \$9.00/hr for fuel, until the setting is corrected.

Call for availability:
541-576-2216.

DESERT WHISPERS
is a twice-monthly publication of
CHRISTMAS VALLEY PARK & RECREATION

57334 Christmas Tree Rd. / P.O. Box 181
Christmas Valley, Oregon 97641

541-576-2216[PHONE]

541-576-2272[FAX]

DesertWhispers@yahoo.com
CVParkandRec.org



CV Park and Recreation

Park & Rec Board Members

Glenna Wade..... 541-576-2216

Barbara Ferrando....541-576-2140

Shara Shumway.....541-480-6461

David Uran541-576-4177

Frank Crocker541-576-4943

Christmas Valley Park & Rec Office
Open: Monday - Friday • 10 am - 2 pm
Closed all Holidays

IMPORTANT NUMBERS

INFORMATION NUMBERS

Air Link (Emergency Dispatch)
.....800-621-5433
Air Link (Business Office)
.....800-353-0497
A.A. (Central Oregon)
.....541-548-0440
C.V. Fire Dept..... 541-576-2212
or..... 541-480-3979
Emergencies.....911
C.V. Post Office 541-576-2657
C.V. Water Supply..... 541-576-2090
Lake Co. Sheriff CV.. 541-576-2781
Lake Co. Sheriff-Lakeview
..... 541-947-6027
State Police (Lakeview)
..... 541-947-2267
Midstate Electric..... 800-752-5935
NLC, EMS Business #541-576-2759
NL Health District.... 541-576-2165
NL Public Health..... 541-576-2115
New Beginnings (24hrs).....
..... 541-576-3051
or..... 1-800-850-4838
St. Charles Hospital.. 541-382-4321
Women's Crisis Center.
..... 800-338-7590

LANDFILL SCHEDULE

Christmas Valley (on Rainbow Road):

Thursday - Saturday, 8:30 am - 4:30 pm

Fort Rock (1.5 miles west of town):

Sunday 9:00 am - 12:00 pm

Paisley:

Saturday 8:30 pm - 4:30 pm,

Wednesday 12:00 pm - 4:30 pm

Silver Lake:

Sunday 1:00 pm - 4:00 pm

All transfer sites closed on: Easter,
Thanksgiving & Christmas. Bring
washers, dryers, stoves, etc., to the
Christmas Valley Landfill ONLY for the
North end.

541-417-1255

North Lake Health District



87520 Bay Road, Christmas Valley

541-576-2165

NLHD Office Manager: Kelly McCord

**LA PINE COMMUNITY
HEALTH CENTER**
541-576-2343

Massage Therapy Services
SHAWN LAVALLEE, LMT

By appointment: 576-2110 or 576-2043

Optometric Physician
TIMOTHY ARBOW, O.D.

By appointment: 541-554-9888

Naturopath/Acupuncture Services
NATASHA RUDD, N.D., LAC

By appointment: 541-385-6249

Chiropractic Physician
HELMUT E. EICHNER, D.C.

By appointment: 541-633-6563

Mental Health
TARA JONES, LCSW, CADC1

By appointment: 541-515-9233

Food Share:

3rd. Tues. of every month.

9am-2pm (closed 12-12:30)

Located next door to Dorcas



Freedom of the Press

Christmas Valley Park and Rec

Freedom of the press gives Christmas Valley Park and Recreation exclusive control over what we choose to publish in Desert Whispers, including the right to refuse to print anything for any reason.

LOCAL RESOURCES

FREE

Food, clothing, shoes,
household items and more!

Exchange items & donate.

Wednesday-Friday, 10 am-3 pm

Praise The Lord Fellowship

576-3079 • 35 NE Arrowhead

CV Hwy to Snowflake,
turn left on Arrowhead
(come to NE corner)

DORCAS DEPOT THRIFT SHOP



*All proceeds
are used for
needs in the
community*

On Aspen Lane next to Food Share

12 - 4 PM

Wednesdays and Saturdays!

*Sponsored by Christmas Valley
Community Church*

Bag Day Sale
May 30th

Lake County Public Transit
Operated by Lake Co.
Senior Citizens Association

LaPine Shopping Shuttles

5/6, 5/13, 5/20, and 5/27

For those with urgent food, pharmacy shopping needs. Reserve your spot today, since we are limited to 3 riders (on a 14-passenger bus) in order to maintain 6-foot safe distancing practices. Also, we can accommodate local shopping needs within and between North Lake communities, for anyone who does not have other safe transportation.

We continue disinfecting vehicles between riders. Due to the proximity to Bend, drivers are wearing masks and asking riders to do so as well, per CDC's recommendations. No one with a fever, body aches, or new dry cough (rider or driver) will be permitted onboard.

Donations are accepted, and a \$10 donation for the LaPine shuttle is suggested and welcome, but there is no required fee to ride. We just want to make sure everyone who has medical or food needs has the ability to meet those needs.

Please call our Transportation
Coordinator @ 541-947-4966 to
schedule.

If you have OHP, please call GOBHI
Ride Share at 877-875-4657 for non-
emergency medical transport.

Take Out's Only! Tuesdays

11:30 am - 1:00 pm
at the
CV Community Hall

**Soup
Kitchen**

at the C.V. Community Hall

For more information call: 541-576-2140 or 650-455-0052.

CHRISTMAS VALLEY



NEED A RIDE?

We are Expanding Lake County Public Transit

INNER COURT NOW OFFERING:

- Expanded service through in the North Lake County
- After School Transportation for grades 9-12

PAISLEY: (541) 943-3551 North Lake: (541) 576-4689

SENIOR CENTER NOW OFFERING:

- Weekly trips from Lakeview to Alturas
- Free monthly shopping trips from Christmas Valley to La Pine the 1st and 3rd Wednesday of the month
- Free day of local transportation in Lakeview scheduled in the 1st Thursday of the Month

CALL (541) 947-4966

... Transit is available for everyone in Lake County. Check out the provider in your area to see what services are available

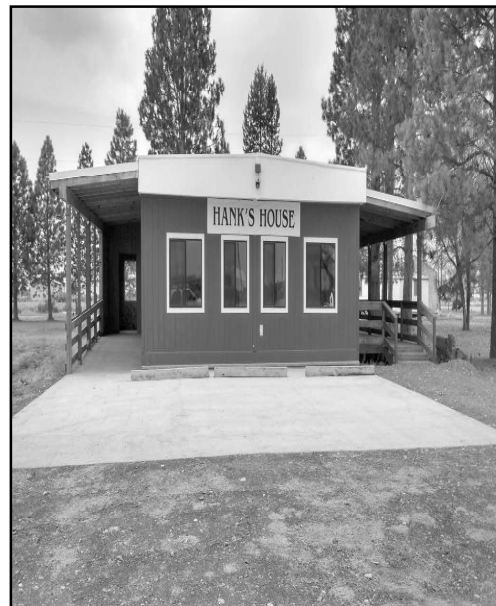

How To Rent Hanks House:

RV & Dry Camping

Christmas Valley Park and Recreation is now offering Dry Camp and RV Camping at the Rodeo Grounds.

Due to the limited space available please call our office for pricing and availability.

541-576-2216

Live Radio Programs On

KPAI Radio

Current Programming Schedule is

at: www.paisleyschooldistrict.com

when you get in there you click on

KPAI radio 103.1 FM on the left side.

When you get there choose

click here to listen.

The school has classes in radio so they are on the air at times through the day.

The Activity Center at the Outback Retirement Center, Inc. also called "Hanks House" in memory of our founder Mr. Hank Warkentin is now available to the public for private events. The fees are as follows:

- Kitchen Only: \$50/day
- Building w/Kitchen: \$100/day
- Building Only: \$75/day
- Long term use: To be determined by ORC Board as presented
- Additional Set-up day: \$30/day
- A \$100 refundable cleaning fee and proof of insurance will be required

To make reservations or to get additional information: Call 541-576-2225 or Email: outbackretirementcenter@gmail.com

To check out the online calendar to see if your date is open: <https://www.outbackretirementcenter.org/events-calendar>

Renting Hanks House is one way of supporting our mission of providing affordable housing for the elderly. Thank you for your support.

COME JOIN US!
1st and 3rd
Wednesday of
each month



SEWING & CRAFTS GROUP

at the "Hank's House"

9:30 am - 3:00 pm \$4.00 each

Bring a sack lunch and join us for a fun day. We are sorry we can not allow children due to liability.

Sandie: 541-815-5683

Kathie: 541-548-8816

GOPHERS GOTCHA?



**NEW
TRAPS
ARE HERE!**

Christmas Valley Boosters have MaCabee Gopher traps for sale.

\$7.25 each

All proceeds go toward community projects.

Call Joyce Hanson at (541) 647-0460 or purchase at Handde Pump & Electric (541) 576-2206.

Cash or Check Only Please.



**Sid's
Produce**
Tuesday - Friday
10am - 5pm
541-576-2230
Follow us on Facebook



THE SHED CENTER^{LLC}
Storage Your WayTM
theshedcenter.com
Christmas Valley *****Free Delivery
541-325-1220

**SHEDS, GARAGES,
COTTAGES, ANIMAL
SHELTERS, AND MORE**
RENT-TO-OWN AVAILABLE
NO CREDIT CHECKS

Give us a call. We're still in town.

Licensed
Bonded
Insured

VINCE PEREZ CONST. (541) 408-5531
Over 36 years experience

CAT and BACKHOE WORK
SEPTIC TANK INSTALLER
ROOFING - REMODELING
NEW HOMES - ADDITIONS
DECKS - CONCRETE

ALL PHASES OF CONSTRUCTION
No job too small!

CCRB00026 DEQ. 37783

541-408-5531

Happy Birthday to
Laura Paolone May 2nd, hope
you have a wonderful day
full of Sunshine

Love Mom & Dad

**Local business owners
live here & hire locally.**
"Choose Local."



HELENA AGRI-ENTERPRISES, LLC.

Seed - Fertilizer - Chemicals

Field Tech Clayton Worman 541-419-2875	Manager Larry Turnbow 541-480-6819	Applicator Tristan Grassman 541-815-1318
Warehouse Adam Kirkland 503-949-6514		Truck Driver Sondra Spann 541-576-4361



V&V AUTOMOTIVE

Auto & Diesel Repair Mobile Available
Welding and Fabrication

Verlyn Foster

Owner/Operator

dodgemani269@gmail.com

85872 Christmas Valley Hwy.

Christmas Valley Oregon

"Auto glass replacement clinic
June 1st. 2020.

Serviced by Auto Glass
Professionals & insurance
is welcome. Call or
message for an estimate."

(541)647-8019



Did You Know

Fun Fit Friends Weight Loss-support group meets every Thursday night @ 5:30 PM in the Senior Center behind the Tumbleweed Thrift Store.

They say come join the fun and that all ages are welcome and best of all its Friendly and Free

CHRISTMAS VALLEY MINI STORAGE

PO Box 783, Christmas Valley, OR 97641

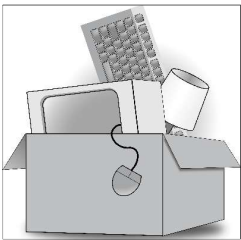

10 x 12 \$50/month

12 x 20 \$80/month

20 x 24 \$100/month

(541) 576-2640



Friends of the Library In Need The Hugger Hat Project

sponsored by the Christmas Valley Branch Friends of the Library has donated nearly 2 thousand hats from Madras to Lakeview. We need more yarn all weights, colors, types, full skeins or small balls.

Please drop off donations at the CV Library or call 541-576-2336 or 541-619-1880

BUY LOCAL SUPPORT BUSINESS IN CHRISTMAS VALLEY

Fort Rock Restaurant & Pub

576-3988

Restaurant Hours:
Open at 11 am Daily

- Full Service Bar •
 - Home Cooking •
 - Friendly Faces •
- Come Join Us!**

WHEN YOUR CENSUS
HAS NOT COME
TO YOU, YOU MUST

COME TO YOUR
CENSUS

BE COUNTED TODAY!

2020census.gov
844-330-2020

Help Fill a Local Need: Volunteer Your Time

Find something in your community that suits you. This community primarily functions through volunteers. We have many new community members and this community can benefit from a little bit of your time. The many new community members tax the already over stretched, long standing volunteers that oil the works of the under supported needs of the north end communities.

If you have questions of how you can help feel free to contact me, Glenna Wade, via Facebook [glennasonly] and I can help you find an activity that suits you.

Santa's Hardware

Christmas Valley's
Biggest - Little
General Store



AMMO

.17 HMR
38 Special
9 mm Luger
380 Auto
357 Mag
.22 LR
223



Plumbing Winterizing Supplies



WORKWEAR MEN & WOMEN

ALL
SIZES
OF
JEANS



HANES SOCKS

Toys, Crafts, Art & Games!



Breyer

DVD RENTALS



Open 7 Days a Week

9am-6pm Mon-Sat, 10am-4pm Sunday

Call (541) 576-2999

87038 Christmas Valley Highway

Christmas Valley Boosters

Invite you to our next meeting!



2nd Monday at 6pm at
The Booster's Building

(On Aspen, behind the Post Office)

See you there!

Outback Retirement
Center, Inc. Board
of Directors meets
monthly on the 4th
Mon. at 6 pm at the
Outback Office.

DESERT INN MOTEL

Sixteen Units
FOUR SINGLE UNITS
w/Queen Bed, Small Refrigerator
TWELVE DOUBLE UNITS
w/kitchenette & two beds
some w/Queen size beds

Reasonable Rates



Mitzy Maple
PO Box 148
Christmas Valley, OR 97641
541-576-2262

Dr. Hally Veterinary Services

will be coming to the
Christmas Valley area

May 11th & 12th

For an appointment, call

541-460-1000

Claude Blackman Well Drilling

Licensed & Bonded
License #657

(541) 576-2395

Serving all of your
Christmas Valley area
domestic well needs for
over 45 years.



J.W. KERNS HARDWARE & FEED

87226 CHRISTMAS VALLEY HWY – 541-576-2814

OPEN: MONDAY-FRIDAY 7:30-5:30 & SATURDAY 9-5

FOR OUR VALUED CUSTOMERS WITH HEALTH CONCERNS

**OFFERING
PARKING LOT SERVICE**

CALL US AT 541-576-2814 TO ORDER & PAY BY PHONE

YOUR ORDER WILL BE READY FOR PICKUP WHEN YOU ARRIVE

WE ARE HAPPY TO BRING IT OUT TO YOU

SOCIAL DISTANCING IS
LIMIT OF MANDATORY **6 ft**
10 PEOPLE
 KEEPING OUR COMMUNITY SAFE

REGULATIONS SUBJECT TO CHANGE

YOU CAN ALSO HELP OUR
 EFFORTS AT SOCIAL
 DISTANCING BY SENDING
 ONLY ONE PERSON IN THE
 STORE WHEN POSSIBLE

RANCH SUPPLIES

**LIVESTOCK FEED
 VETERINARY SUPPLIES
 FENCING**

**GARDENING
SUPPLIES****WEED
CONTROL****QUILT DRAWING**

The High Desert Stitch Rippers, a quilt and craft group in Christmas Valley, will be holding a raffle to benefit the 4H North Lake Sewing group. The quilt will be on display at the Lakeside Resturant.

Tickets are \$1.00 each or six for \$5.00. Sales will be ongoing through the 4th of July with the drawing to be held at 4:00 P.M that day at Hanks House.

You need not be present to win. Tickets are available at the Lakeside or from any of the High Desert Stitch Rippers.

The quilt was made by the High Desert Stitch Rippers in honor of Karen Smith, with the fabric being donated by Jared Smith from Karen's fabric collection. Karen, a very talented quilter, donated a lot of time and energy to the 4H group.

The quilt is a log cabin pattern and measures 94"x 94" and was quilted by Vickie Gibbs.

If you have any questions please call Tara Grassman, 541-410-6060 or Sandie Maerz 541-815-5683.

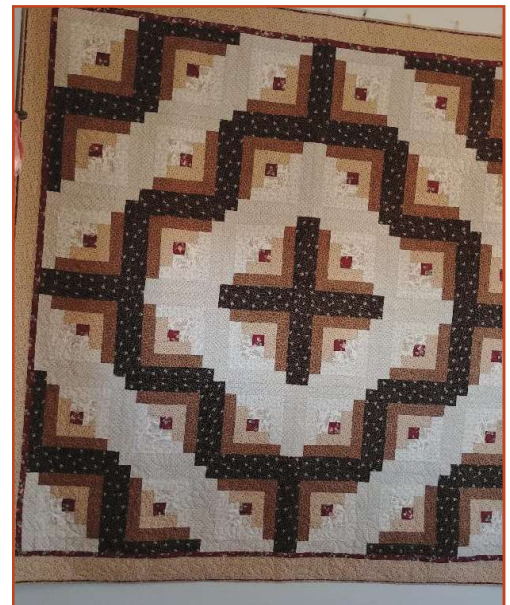

Prices are valid until May 31st, 2020. All sales limited to stock on hand.



**SAGEWOOD
GROCERY**

(541) 576-2500

87164 Christmas Valley Hwy

Winter Hours: 7am-8pm

**WE HAVE
MICROBAN 24
PAPER TOWELS
BLEACH
ALL IN STOCK!**



Find us on:
facebook®

ATM
Available Here

**QUALITY
CINDERS**

Pit Run or Screened, 1" - minus

RED or BLACK

-TRUCK SPREAD-

Great for MUD HOLES and DRIVEWAYS!

Also available:

Gravel, Sand-Gravel mix, Top Soil,
Fill Dirt, Large Colored Rocks

541-419-9454
OR 541-280-7324

Oregon Country



Realty, Inc.

Shara Shumway
Principal Broker
(541) 480-6461

"With prices so low, it's a great time to buy!"

Phone: (541) 576-2772

86872 Christmas Valley Hwy
Christmas Valley, OR 97641

www.oregoncountryrealty.com



**April Showers
Bring May
Flowers!**

Spring Bazaar Delayed

The Christmas Valley Spring
Bazaar has been delayed. Not
cancelled just a small delay.

All the folks will be looking
forward to seeing you as soon
as gathering is once again in
swing.

Keep watching the Desert
Whispers for updates.

**Places to Eat In
Christmas Valley**

Farmhouse Cafe	541-576-4000
Coopers Chicken	541-576-2200
Lodge	541-576-4452
Gifts & More	541-576-3600
The Hay Shed	541-640-6712
Lakeside	541-576-2309

**Places to Eat In
Fort Rock**

Waterin Hole Tavern	541-961-6891
Fort Rock Pub	541-576-3988

**Places to Eat In
Silver Lake**

Silver Lake Cafe	541-576-2185
Cowboy Dinner Tree	541-576-2426

Send in that picture of what
you have been up to while we
are on Stay at Home orders.

DesertWhispers@yahoo.com

Pacific Crest
FEDERAL CREDIT UNION

800.570.0265

Mon-Fri 11:00am-5:30pm

2% REWARDS CHECKING

EARN UP TO 2.00% APY*

- No minimum balance
- No monthly service fee
- 30,000+ Surcharge free ATMs



* Must be eligible for membership and maintain at least \$5.00 in your Membership Savings Account. Earn up to 2.00% Annual Percentage Yield (APY) on your Rewards Checking Account. Must have 15 debit card point of sale transactions post to your account each statement cycle, be enrolled in e-statement, and have no loans greater than 14 days past due. 2.00% APY is available on your monthly average balance up to \$10,000. Average balance above \$10,000 will earn 0.02% APY. The APY is offered as of March 1, 2020 and may change after the account is opened. Fees may reduce earnings. Federally insured by NCUA

PUBLIC NOTICE

Bond Update:

We have been months in the planning, but we have finally broken ground!

Since the bond passed in May, 2019 we have been busy behind the scenes. We worked for several months with bond attorneys and financial advisors to prepare for the sale of the bonds. That sale took place in August. We have since hired a Project Construction Manager (Mike Tiller from Bend), an architect (Scott Steele Architects from Bend) and a contractor (Griffin Construction from Prineville) through a comprehensive bidding and interview process.

The last six months have included in depth evaluation of the design, engineering, systems analysis and the tying in of a new addition to the existing building. We went through a sub-contractors bidding process and an in depth permitting process with Lake County. Various code changes over the years required additional analysis of how to use existing systems with new construction.

On April 13th Griffin Construction began moving equipment in and fencing off the construction work area. On Monday, April 20, we broke ground. Our first step is removing the playground asphalt and cutting into the hill side. Excavation will take some time before footing and foundation work begins. We had intended to remove and replace the old annex building. However, the cost of new modular buildings has exploded and is now cost prohibitive. We will tear that building down to the studs and rebuild from the foundation up! That building should be ready to occupy when students return in September!

The bus maintenance facility will begin possibly in the fall. The entire project (including the new classrooms and gym) should be completed prior to March, 2021. We still believe that this addition will meet the needs of our students and community for the next 20 years.



Community. Leadership. Experience.

PERSONAL:

Lake County native, grew up on & still involved in family ranch; understands ranchers & farmers daily needs & difficulties + issues involved including irrigation, operating expenses, quality of land; bachelor's degree, agriculture, Oregon State.



32 years federal work experience
16 years Incident Management Team
5 years District #7 school board, **3 years** as chair
7 years Fremont Highlanders Ski Club President
Excellent success, by the way 😎

PROFESSIONAL:

Versed in how to do business with state & federal agencies; promotes managing timber so forests are more resilient to large wildfire & will be there for commercial & recreational use now & for future generations.

Barry Shullanberger Lake County Commissioner

Paid for by the Committee to Elect Barry Shullanberger Lake Co. Commissioner, Judy Graham, treasurer, PO Box 464, Lakeview, OR 97630

Yes, we're Open!

Now offering virtual visits with your provider!
Call and ask us about Telehealth!

Our health center is still open and our team is ready to serve you and your family! It is very important that you continue to seek and receive medical care so that you remain healthy throughout this time.

Don't forget to call ahead so that our staff can assess your health needs and decide which method of care is appropriate for you.

In response to the financial impact that the COVID-19 pandemic has had on our health center, we have set up a Support Fund. This is an opportunity for individuals and businesses in the communities that we serve to partner in our mission by giving financially toward operational needs or transportation, prescription, durable medical and healthy food voucher programs.

For more information on how to get involved, please visit: www.lapinehealth.org/support-fund

YOUR SUPPORT

Means the world to us.



We need it now, more than ever.

Your Christmas Valley Health Center!

North Lake Health District Medical Center
87520 Bay Rd | Christmas Valley, OR 97641

(541) 536-3435 www.lapinehealth.org



LaPine Community
**HEALTH
CENTER**

OBITUARY



Troy Cheek 1934 - 2020

Troy Etsel Cheek Sr. passed away on April 4, 2020. Troy was born on June 25, 1934 to Orville and Mary (Tuttle) Cheek in Bush, Kentucky.

Troy is survived by his wife, Sandra Cheek; his children Tammy Nichols-daughter, Mindy Cross, step-daughter, W. Lloyd Mace, step-son and Dennis Madden, step-son; Siblings Orville Cheek Jr., William Cheek & Clara Chielke.

He is preceded in death by his parents Orville & Mary Cheek, son Troy Cheek Jr. and brother Roy Cheek.



With so much talk right now about our vulnerable populations, here's a little encouraging news:



74% of Lake County residents say they understand that addiction is not a failure of willpower, it's a disease.

We're being reminded right now how the health of one affects us all.
In a community that cares, like ours, that's *golden*.

If you're struggling with long term pain, we have tools that can help.

Visit **outbackstrong.org**, click on Healthy Community, then High Desert Rural Opioid Partnership for resources in Lake County.

This information brought to you by:



HIGH DESERT
Rural Opioid Partnership

This project is supported by the Health Resources and Services Administration (HRSA) of the U.S. Department of Health and Human Services (HHS) as part of an award totaling \$200,000 with 3 percent financed with non-governmental sources. The contents are those of the author(s) and do not necessarily represent the official views of, nor an endorsement, by HRSA, HHS, or the U.S. Government. For more information, please visit HRSA.gov.

PUBLIC NOTICE

NOTICE OF BUDGET COMMITTEE MEETING

A public meeting of the Budget Committee of the Christmas Valley Domestic Water Supply District, Lake County, State of Oregon, to discuss the budget for the fiscal year July 1, 2020 to June 30, 2021, will be held at the Christmas Valley Community Hall – 87345 Holly Ln. The Meeting will take place on May 13, 2020 at 1:00 p.m. The purpose of the meeting is to receive the budget message and to receive comment from the public on the budget. A copy of the budget document may be inspected or obtained on or After May 13, 2020 at The District Office – 87379 Holly Ln, between the hours of 9:00 a.m. and 3:00 p.m.

This is a public meeting where deliberation of the Budget Committee will take place. Any person may appear at the meeting and discuss the proposed programs with the Budget Committee.

****Please Note****

Due to COVID-19 The district office is currently closed to the public. Please contact the office at 541-576-2090 to make arrangements to obtain a copy of the budget documents and submit written comments to the budget committee of you would prefer.

LAKEVIEW, Ore.—April 29, 2020—The Lake County Library District is working on a phased reopening plan for the libraries to tie in with the county and state-wide plans. The draft plan proposes five different library service levels in response to different internal and external criteria, such as whether there is COVID-19 spreading in the area and whether the library has the needed cleaning supplies and equipment. The library plans to use the Lake County and State reopening plans to further inform the library plan when those documents are finalized.

Currently, the biggest barrier to reopening that the library is facing is purchasing disinfecting products and gloves for cleaning frequently touched surfaces. “We were very lucky to have supplies on hand that have allowed us to continue offering Library Take Out service,” said Library Director Amy Hutchinson. “But those supplies would quickly be exhausted if we invited the public into our buildings again and needed to regularly disinfect public computers, tables, and chairs,” said Hutchinson. Library staff will continue working to secure the needed supplies, but disinfecting supply shortages are widespread.

Hutchinson plans to present the draft plan to the library board at the May meeting, which will be scheduled in conjunction with the Budget Committee meeting. For updated information, visit the Lake County Library District website at www.lakecountylibrary.org.

A public meeting of the Budget Committee of the Christmas Valley Park & Recreation District, Lake County, State of Oregon, to discuss the budget for the fiscal year July 1, 2020 to June 30, 2021 will be held at the District Office.

The budget committee meeting will take place on May 12, 2020 at 9:00 AM.

The purpose of the meeting is to receive the budget.

A copy of the budget document may be inspected or obtained on or after April 15 at the district office.

A public meeting of the Budget Committee of the Christmas Valley Rural Fire Protection District, Lake County, State of Oregon, to discuss the budget for the fiscal year July 1, 2020 to June 30, 2021 will be held at the Fire Hall.

The budget committee meeting will take place on May 18, 2020 at 7:00 PM.

A copy of the budget document may be inspected or obtained on or after April 20 at the office of Patty Effingham LTC EA.

A public meeting of the Budget Committee of the North Lake Health District, Lake County, State of Oregon, to discuss the budget for the fiscal year July 1, 2020 to June 30, 2021 will be held at the District Office.

The budget committee meeting will take place on May 4, 2020 at 5:00 PM.

A copy of the budget document may be inspected or obtained on or after April 7 at the office of Patty Effingham LTC EA.

Christmas Valley Market

NOW OFFERING
Curbside Pickup



Everything you need
brought out to your car!

- Pre Packaged Items
- Dry Goods
- Grab & Go
- Hot Foods
- Paper Products
- Fountain Drinks
- Coffee
- Snacks & Candy
- Tobacco
- Refrigerated
- Beer & Wine
- And More!

Orders ready in minutes!



541.576.2200

Call and speak to a personal shopper.
Voicemail orders will not be fulfilled.



HERE'S WHAT TO DO

1

Call and place your order with a special personal shopper

2

Park in the reserved curbside space at the store

3

Call and tell us you're here and we will be right out!

COOPER'S CHICKEN

COMBOS

Coopers Skewers

Snack	\$4.39
Meal	\$5.59

Chicken Fingers

Snack 2 pc	\$4.39
Meal 2 pc	\$5.59

Chicken Poppers

Snack 6 pc	\$4.39
Meal 6 pc	\$5.59

Popper Bowl

\$5.59

Fried Chicken

Snack 2 pc	\$4.99
Meal 2 pc	\$6.39

Snacks include 3 Jo-Jo's
Meals include 1 small side and a biscuit

FLAVORS

Spicy Mandarin Orange
Southern BBQ
Original

MAX PACKS

Item	4 Piece	8 Piece	12 Piece
Coopers Skewers	\$11.49	\$22.99	\$32.99
Chicken Fingers	\$5.29	\$9.99	\$14.99
Fried Chicken	\$6.49	\$11.99	\$16.99

MAX PACK ADDITIONS

Add 1 Large Side & 4 Biscuits	\$7.99
Add 2 Large Sides & 6 Biscuits	\$13.99
Add 3 Large Sides & 8 Biscuits	\$19.99

SIDES

Small \$1.79 Large \$4.99

Macaroni & Cheese
Mashed Potatoes & Gravy
Sweet Corn
Jo-Jo Wedges (4pc, 12pc)



DIPPING SAUCE

\$0.49 ea.

Honey Mustard
Sweet N' Smokey
Sassy Chipotle Ranch
Sweet & Sour

Ask about adding a piece, sides or more sauces!

BREAKFAST

Breakfast Burrito	\$2.99
Breakfast Sandwich	\$2.99
Biscuits & Gravy Half	\$1.99
Biscuits and Gravy Whole	\$3.49
Donuts & Turnovers ea.	\$0.99
Donuts & Turnovers doz.	\$10.99

TAKE & BAKE PIZZA

Hawaiian	\$15.99
Combo	\$15.99
Supreme	\$16.99
Cheese	\$13.99
Carnivore	\$16.99
Chicken Artichoke	\$18.99
Chicken Bacon Ranch	\$18.99
BBQ Chicken	\$18.99



CASH, CREDIT/DEBIT, EBT
TAKEN CURBSIDE!!

DAILY SPECIALS

Dos Tacos	Tuesday	\$2.99
Bierocks	Wednesday	\$2.99
Clam Chowder Cup	Friday	\$3.49
Clam Chowder Bowl	Friday	\$3.99
Whole Chicken	Fri/Saturday	\$9.99
Cheeseburger Meal	Everyday	\$6.99

SPECIALTY MEATS

- Pork Steak
- Pork Roast
- Ribeye Steak
- Denver Steak
- Bacon wrapped beef
- Chuck Roast
- Tri Tip Roast
- Stew Meat
- Cube Steak
- Chicken Breast
- Chicken Thigh

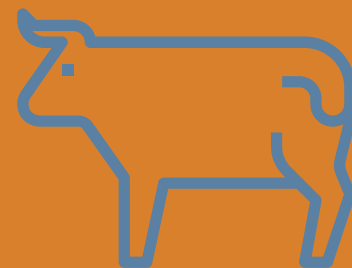

All prices and specials subject to change without notice. Valid ID must be provided for alcohol and tobacco sales.



541.576.2200

87497 Christmas Valley HWY

Call the Local Guys FIRST!



Handde Pump & Electric, Inc.

And a whole lot more store!

- Zimmatic Sales and Service
- Huge selection of Plumbing & Electrical Supplies
- Sinks, faucets, water heaters, pressure tanks
- Galvanized, ABS, CPVC fittings & tools
- Landscaping pavers, railroad ties & more

Monday-Friday
8:00 am - 5:00 pm
Phone:
541-576-2206
Fax:
541-576-2702

CCB# 45220

Burning Request

Please call in any burn bigger than a burn barrel. You can call the CVRFPD to check for burn restrictions 541-480-3979.

For anything bigger than a burn barrel please call dispatch at 541-947-2504, for a burn permit. This notifies the fire department and dispatch of where fires are and that they do not need to come put it out.

It is going to be an early and busy fire season and it is beneficial not to have to chase down these controlled burns.



Faith Sanders & Lisa Cooper
Playing it safe going to the
La Pine Clinic for x-rays



Dr. Natasha S. Rudd, N.D., L.Ac.

Acupuncture, botanical medicine, Bowen Therapeutic Technique, Cranial Sacral Therapy, family health care, flower essence prescribing, general internal medicine, homeopathy, primary health care, personalized nutrition, shiatsu massage, stop smoking treatments, and vitality longevity evaluations.

Dr. Rudd is accepting new patients and referrals for patients seeking natural therapies. To schedule an appointment to be seen by Dr. Rudd at the North Lake Health District's Medical Complex, please call 541-385-6249.

If you are ready to QUIT,
we are ready to help!

1-800-QUIT-NOW 1-800-784-8669



For more information on
the Virus that has us all
wondering what is next.

Here is the link
<https://govstatus.egov.com/or-covid-19>

PUBLIC NOTICE

PUBLIC NOTICE

Obsidian Solar Center

Public Hearing on the Draft Proposed Order and Request for Comments

**Summary:**

Notice Date: April 29, 2020

Draft Proposed Order Issued Date: March 12, 2020

Proposal: Application for Site Certificate (ASC) from Obsidian Solar Center LLC (a wholly owned subsidiary of Obsidian Renewables, LLC; applicant) for a proposed approximately 400 megawatt alternating current (MWac) photovoltaic solar energy facility on approximately 3,921 acres of nonarable land (includes a "reasons exception" request to the statewide policy embodied in Goal 3, *Agricultural Lands*).

Proposed Facility Location: North Lake County, approximately eight miles northwest of Christmas Valley and seven miles southeast of Fort Rock.

Draft Proposed Order Review: The draft proposed order (DPO) was issued on March 12, 2020, which opened a public comment period. Written comments may be submitted per the instructions in this notice. An opportunity to submit oral comments on the DPO will be provided and presided over by a third-party hearing officer from the Oregon Office of Administrative Hearings (OAH), appointed by the Energy Facility Siting Council (EFSC). Under Governor Kate Brown's Executive Order 20-16, issued on April 15, 2020, this hearing will be held remotely via teleconference/webinar detailed below to encourage public participation and ensure the safety of staff and the public during the COVID-19 emergency:

Teleconference/Webinar Public Hearing Information:

Date: May 21, 2020

Start Time: 5:30 p.m.

End Time: 7:00 p.m., or later based on public participation

Teleconference/Webinar

Zoom Presentation:

<https://zoom.us/j/99010585686>

ODOE strongly recommends joining the Zoom meeting online, if possible. When you join, please use your full name to help staff manage public comments. Additional information will be provided at

the hearing about how to provide an oral comment using Zoom features.

Join Webinar by Phone: +1-253-215-8782

Webinar ID for Call-In Feature: 990 1058 5686

Comment Deadline: May 21, 2020, at the close of the hearing listed above.

Description of Proposed Facility: The proposed facility, including related or supporting facilities, includes approximately 400 MWac of photovoltaic solar energy generation equipment to be located on approximately 3,921 acres of nonarable land.

Equipment includes solar modules, tracking systems, posts, cabling, inverter/transformer units (approx. 160); 34.5 kilovolt (kV) collection system; up to 4 collector substations (1 acre/each); up to two operations and maintenance buildings; perimeter/internal roads (approx. 50 miles) and perimeter fencing (approx. 18 miles); 50 MW of battery (flow) storage equipment; 115 kV transmission line (approx. 2 miles); and, a 115/500 kV step-up substation and point of interconnection.

Location of Proposed Facility: The proposed facility would be located within a site boundary of approximately 3,921 acres. The proposed site boundary is located within Lake County, approximately eight miles northwest of Christmas Valley. A map of the proposed facility and site boundary is included at the end of this notice. Specific locational maps can be found in ASC Exhibit C at: <https://www.oregon.gov/energy/facilities-safety/facilities/Pages/OSC.aspx> and on ODOE's online mapping tool: <https://tinyurl.com/EFSCmap>.

Overview: On October 17, 2019, the Oregon Department of Energy (ODOE), staff to EFSC, received a complete ASC from the applicant. The complete ASC seeks approval from EFSC to construct and operate the Obsidian Solar Center (proposed facility). Under Oregon law, the applicant must obtain approval of the ASC and be granted a site certificate from EFSC in order to construct and

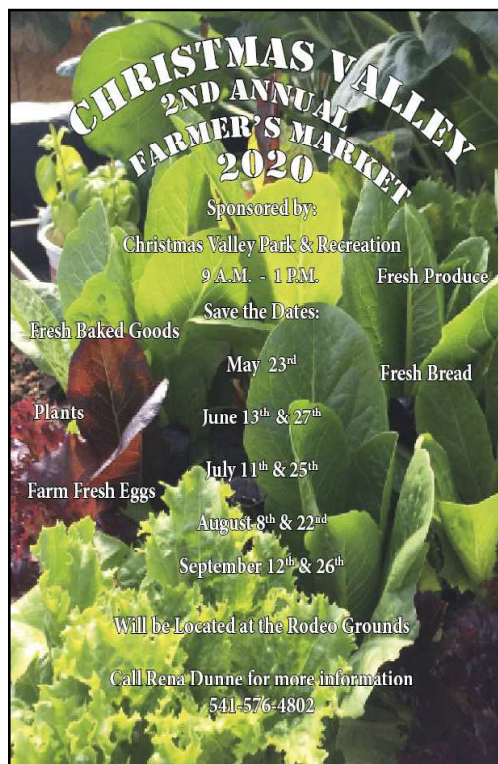

**CHRISTMAS VALLEY
2ND ANNUAL
FARMER'S MARKET
2020**

Sponsored by:
Christmas Valley Park & Recreation
9 A.M. - 1 P.M. Fresh Produce

Save the Dates:
May 23rd Fresh Baked Goods
June 13th & 27th Plants
July 11th & 25th Farm Fresh Eggs
August 8th & 22nd Fresh Bread
September 12th & 26th

Will be Located at the Rodeo Grounds
Call Rena Dunne for more information
541-576-4802

Did you get that perfect photo
that you would just love to
share?

send it in to us at
Desertwhispers@yahoo.com.



Band Of Brothers

Christmas Valley

Band of Brothers Breakfasts
Postponed until restrictions are
lifted in
Christmas Valley.

President: Charles Brown
541-576-4912
Secretary: Glenna Wade
541-977-0626



Everyone deserves quality hospice care!

Heart 'n Home believes it is our responsibility to
compassionately care for ALL seriously ill individuals. We
continue to serve existing and new patients and have created a
Rapid Response Team that is dedicated to those with COVID-19.

Stronger together! We can help!

We manage your illness at home instead of at the hospital.

(541) 536-7399 • GoHOSPICE.com



POSTPONED

We love and support our Veterans and first
responders, but for the time being we will be
postponing our free coffee event.
Once the Coronavirus restrictions are lifted, we
will again hold Thursday Morning Coffee.

We want you to stay safe, stay home, & stay healthy.



PUBLIC NOTICE

operate the proposed facility. On March 12, 2020, ODOE posted additional information to the ASC on the project webpage listed above. On the same date, ODOE issued a DPO on the ASC. The DPO recommends EFSC approve the ASC and issue a site certificate, subject to recommended conditions of approval. The purpose of this notice is to inform the public of a webinar/teleconference public hearing on the DPO on Thursday, May 21, 2020 and of an opportunity to provide comments on the DPO, extending from March 12, 2020 through May 21, 2020 at the close of the DPO hearing. Please note that this is the second public notice of the availability of the DPO and any comments already submitted to ODOE after the first March 12, 2020 public notice do not need to be resubmitted.

Public Hearing and Comment Period: A public hearing on the DPO, conducted by the EFSC-appointed third-party OAH hearings officer will be held remotely via teleconference/webinar on Thursday, May 21, 2020. The hearing will begin at 5:30 p.m. and will include a brief overview by ODOE staff on the siting process and proposed facility, followed by the hearing officer, who will provide an overview of the hearing format.

Oral comments may be provided at the teleconference/webinar public hearing. Written comments must be submitted by mail, email hand-delivery or fax to the hearing officer, in care of:

Kellen Tardaewether, Senior Siting Analyst
Oregon Department of Energy
550 Capital Street NE
Salem, OR 97301
Phone: (503) 373-0214
Fax: 503-373-7806
Email: Kellen.Tardaewether@oregon.gov

Written comments **must be received by the comment deadline of Thursday, May 21, 2020 at the close of the public hearing.** Comments on the DPO will not be accepted after May 21, 2020, which represents the close of the record of the public comments on the DPO for the proposed facility.

EFSC Review Process: The site certificate process is a consolidated, comprehensive siting process. The applicant must demonstrate that the proposed facility meets EFSC standards established under

Oregon Revised Statute (ORS) 469.501 and set forth in Oregon Administrative Rule (OAR) Chapters 345, Divisions 22 and 24, as well as all other applicable Oregon statutes, rules and standards. ODOE serves as staff to EFSC and conducts the application review process.

The proposed facility is an energy facility subject to EFSC jurisdiction under the definition in ORS 469.300(11)(a)(D)(iii). As such, the proposed facility must receive approval from EFSC of a site certificate prior to construction.

To be eligible to participate in a contested case proceeding, a person must raise an issue either in person at the public hearing or in a written comment submitted on or after March 12, 2020 and received by ODOE before the record closes on May 21, 2020 (close of the public hearing). Even if a person commented before March 12, 2020, that person must raise an issue(s), either via oral comment at the teleconference/webinar public hearing or in writing during the comment period to be eligible to participate in the contested case. For consideration in the contested case, issues raised must be within the EFSC's jurisdiction and must be raised with sufficient specificity so that EFSC, ODOE, and the applicant understand the issue being raised and are afforded an opportunity to respond to the issue. To raise an issue with sufficient specificity, a person must present facts that support the person's position on the issue. See OAR 345-015-0016(3).

Please note:

All comments submitted to ODOE may be disclosed to the public, subject to Oregon Public Records Laws (ORS Chapter 192). Public comments may be available on the ODOE webpage for the Obsidian Solar Center as an attachment to the Proposed Order, to be issued at a later date.

Comment submission does not register your contact information to receive future notices. If you would like to receive notices for this proposed facility or any other EFSC facility, and have not already done so, please follow the information in this notice to subscribe to the ClickDimensions email notification list.

EFSC Decision Process: Following the public hearing and after the close of the record of the hearing on

PUBLIC NOTICE

the DPO, EFSC will review the DPO and comments received on the record of the DPO public hearing during a scheduled EFSC meeting. Following its review, either at that meeting or at a subsequent meeting, EFSC will direct staff to prepare and issue a proposed order. Along with the proposed order, ODOE will issue a notice of contested case. Following the contested case proceeding, EFSC will issue a final order on the ASC. The Siting Division Public Guide contains information on the EFSC process, including the contested case process.

To view this information on ODOE's website, please use the following link:

<https://www.oregon.gov/energy/facilities-safety/facilities/Documents/Fact-Sheets/EFSC-Public-Guide.pdf>

Receipt of this Notice:

Please note that you may be receiving this notice for multiple reasons:

1. You own property within or adjacent to (within 500 feet) the property boundary on which the proposed facility would be located. You will automatically receive all future EFSC notices for this proposed facility.
2. You have requested to receive paper notices on the Obsidian Solar Center. If you wish to be removed from this mailing lists, please contact Kellen Tardaewether.
3. You have previously signed up via GovDelivery/ClickDimensions to receive email notices related to the Obsidian Solar Center or all EFSC project-related notices. You will automatically receive all future email notices per your request, unless you unsubscribe via ClickDimensions or by contacting ODOE.

More Information: More information about the proposed facility and updates on the review process is available using any of the following options.

1) Oregon Department of Energy's webpage:

The ASC and additional details regarding the proposed facility may be found at:

<https://www.oregon.gov/energy/facilities-safety/facilities/Pages/OSC.aspx>

Additional resources to help you participate in the state siting process can be found at:

<https://www.oregon.gov/energy/facilities-safety/facilities/Pages/Fact-Sheets.aspx>

2) Updates by email/mail:

Subscribe to ClickDimensions, a self-managed, automated email system that sends notices and updates on the Obsidian Solar Center as well as any or all other energy facilities and events under EFSC jurisdiction. For more information, please visit: <https://tinyurl.com/ODOE-EFSC>. To receive notices by U.S. Mail, please contact Kellen Tardaewether (see contact information provided above).

3) In hardcopy:

Hard copies of the proposed Obsidian Solar Center ASC and DPO on the ASC are available for public inspection upon request at:

Oregon Department of Energy
550 Capitol Street NE
Salem, OR 97301

Accessibility information: ODOE is committed to accommodating people with disabilities. For review of the DPO or attendance at the public hearing, if you require any special physical or language accommodations, or need information in an alternate format, please contact Michiko Mata at 503-378-3895, toll-free in Oregon at 800-221-8035, or email to michiko.mata@oregon.gov. For any other accommodation needed to attend the public hearing, please contact ODOE as soon as possible so we may provide the accommodation

Figure 1: Proposed Facility Location

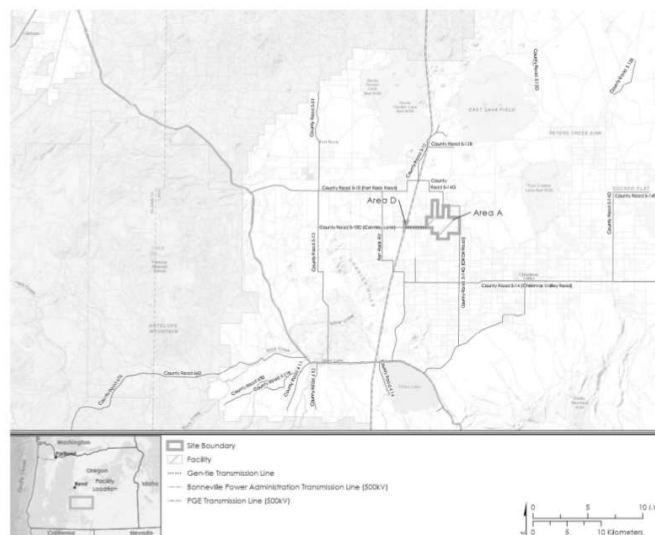

Most Lake County teens recognize that taking a prescription drug not meant for them is wrong.

But almost half think having 1 or 2 alcohol drinks a day is not.

WHERE ARE THEY GETTING THIS MESSAGE?



Model adult choices responsibly and speak up for zero tolerance for underage drinking.

Because if we don't say it, they won't get it.

A message from UCAN; the United Community Action Network.
Supported by funding from Oregon Health Authority.

Christmas Valley Concrete, Inc.

Dale Shumway
541-576-2218
541-420-2917

Ready-Mixed Concrete
Septic Systems & Repairs
Rock & Fill Material
Land Clearing
Ditches & Driveways

Over 20 years experience servicing
Christmas Valley, Fort Rock, Paisley,
Silver Lake & Summer Lake areas.

Licensed/Bonded/Insured
CCB#99796 DEQ# 38347



541-617-1010
www.bendsnip.org

SEARCH DRILLING

**BOTH DOMESTIC & IRRIGATION WELLS
SERVING CENTRAL OREGON WITH OVER 40 YEARS EXPERIENCE**

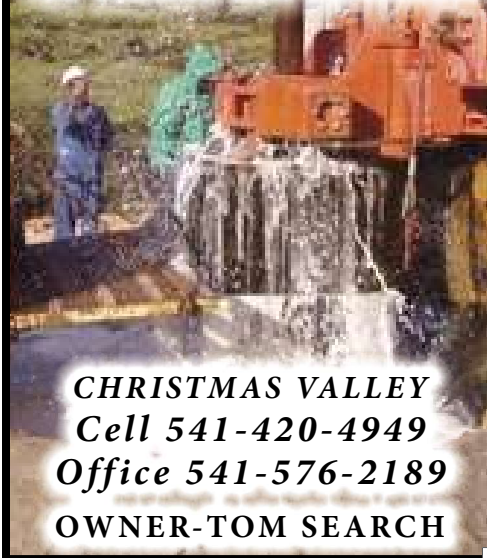

CHRISTMAS VALLEY
Cell 541-420-4949
Office 541-576-2189
OWNER-TOM SEARCH

Calendar For May 2020

Sunday	Monday	Tuesday	Wednesday	Thursday	Friday	Saturday
					1	2
All events, dates, times and locations are subject to change and/or cancellation.	There are certainly other events this month in the North Lake Area. However, these are the ones we are aware of at press-time.				May Day	
3	4	5	6	7	8	9
		11:30am @ CVCHall -Soup Kitchen 5:00pm @ NLHD -NLHD Board Mtg.	6:30pm @ FtRk Grange -FtRk Grange Mtg	6pm @ LdgSumL -LC Hay & Forage EMS: Meeting 7:00p @ EMS Building		
10	11	12	13	14	15	16
Mothers Day	5:30pm @ NLSch Lib -NL School Bd. Mtg. 6pm @ Boosters Bldg -Boosters Mtg. 7pm @ SL Fire Hall -SL Fire Dist. Mtg.	9am @ PnR Office -PnR Board Mtg 9:30am @ FtRkHM -FRVHS Board Mtg 11:30am @ CVCHall -Soup Kitchen	10am @ SL Lioness -SL Firehall			Armed Forces Day
17	18	19	20	21	22	23
	7pm @ CVFire -CV Fire Brd. Mtg	11:30am @ CVCHall -Soup Kitchen				
24	25	26	27	28	29	30
	Memorial Day	11:30am @ CVCHall -Soup Kitchen				Dorca's Bag Sale
31						

BACK IN THYME

by Linda McCoslin

EXOTIC PLANTS

CASTOR OIL PLANT: RICINUS COMMUNIS L.

SPURGE FAMILY: Euphorbiaceae

An African tree that grows in warm areas throughout the world and is now cultivated by American and European gardener as a foliage plant. In this native habitat, the castor oil plant is a tree 30 to 40 feet high, bearing broad, deeply lobed leaves on long stalks. The leaves are purple bronze when young, gray green or dark maroon when mature. The petalless female flowers, grow in clusters above the male flowers, develop into bur like capsules containing three seeds each. When the capsules mature and dry out, they explode, scattering their beans. Shrubby dwarf strains no more than 5 feet high have been developed in cultivation, bearing non explosive capsules.

The Egyptians used castor oil and as an unguent; they also purged their systems three times a month by drinking the oil mixed with beer. The Greeks and Romans taking note, no doubt, that the beans are poisonous used the oil only externally. In the late 18th century, the foul tasting substance regained its ancient role as a laxative.

The beans poisonous substance, ricin, is one of the deadliest toxins known; eating a single castor bean can kill a child. Fortunately extracting the oil without the ricin is fairly simple process. The key is temperature. Heat is used to extract oil from most seeds, but when castor beans are heated, the ricin from the bean is distributed throughout the oil. When the beans are hulled and crushed at temps below 100F, however, they yield a clear or yellowish poison free oil rich in another substance, ricinolein, which irritates the intestines, causing them to expel their contents.

Castor oil has several commercial applications as well. Because it is insoluble in benzene and has a very low freezing point, it is well suited for the lubrication of airplane engines. It is also used in hydraulic brake fluids and in biodegradable laundry detergents, paints and varnishes. Oil meant for these purposes is extracted by heat and is poisonous.

Christmas Valley 14 Day Weather

Full 14 Days Overview
May 1 - May 14

	Fri 05/01	Sat 05/02	Sun 05/03	Mon 05/04	Tue 05/05	Wed 05/06	Thu 05/07	Fri 05/08	Sat 05/09	Sun 05/10	Mon 05/11	Tue 05/12	Wed 05/13	Thu 05/14
Day	64°	63°	54°	61°	66°	64°	70°	73°	72°	72°	70°	66°	66°	64°
POP	20 %	40 %	30 %	10 %	20 %	10 %	10 %	0 %	30 %	0 %	0 %	10 %	0 %	0 %
Night	39°	37°	32°	37°	39°	41°	45°	46°	45°	45°	45°	41°	43°	45°
POP	20 %	40 %	30 %	20 %	20 %	10 %	10 %	0 %	30 %	0 %	10 %	0 %	0 %	0 %

80°F
75°F
70°F
65°F
DRI





at the Christmas Valley Community Hall
Twice a month on Thursdays at 5:30 pm
May 21st
June 10th & 25th
For more information call:
Barbara Ferrando
650-455-0052

Sponsored by:
Christmas Valley Park and Recreation

poster by:
Mark Joseph

Memberships / Play Fees
Single \$225.00 or Family \$300.00
9 Holes \$20.00 18 hole \$25.00

Christmas Valley Golf Course where the Fun Begins:

Golf Cart Rental \$20.00



Willows-West
Knitting & Flowers & More
86426 Christmas Valley Hwy
Christmas Valley, OR 97641
541-576-2117

10 am to 5 pm - Tues thru Sat
both stores

The Willows
Antiques & Vintage & Gifts

87531 Christmas Valley Hwy | Christmas Valley, OR 97641 | 541-576-2199

Laura Parks
owner

Policy: Animals on Park and Rec Properties

Christmas Valley Park and Rec

Christmas Valley Park and Recreation District has adopted a policy concerning pets/animals on Park and Rec properties. This policy is an attempt to keep our facilities an enjoyable place for all users.

When on Christmas Valley Park and Recreation property (including the Rodeo Grounds, Golf Course, Play Area, etc.) all domestic animals, whether pets livestock, or other, must be leashed and/or under the direct control and supervision of their owner/handler.

Horses are not allowed on the Golf Course at any time- EVER!



Any defecation (poop) from the animal must be cleaned up immediately by the owner/handler. Individuals failing to comply with this policy will be asked to leave Park and Rec property. Animals freely roaming, with no apparent owner/handler in the area may be treated as strays. The proper authorities will then be contacted.

And PLEASE, keep off the Golf Course while the ground is frozen... Especially the greens.
Thank You!

CLASSIFIEDS

FOR SALE

Allis Chambers Forklift, 5700Lb. Cap. Gas engine with three stage mast. Pneumatic tires low hours, runs great price reduced for quick sale \$5,950, call 541-815-4004

Hyster H80XL Pneumatic Tire Forklift with 8,000 lb. capacity two Stage Mast with side shift, Asking \$9,950.00 Call 541-815-4004

29" Genesis V2900 Full Suspension Men's Mountain Bike, \$100 lightly used Call 541-815-4004

1991 Terry 26ft travel trailer, Solar Panels, Electric Jack. Very Good Condition \$4500.00 Price is FIRM 541-576-2226

Dell Laptop E series fresh install of Windows 10 refurbished big screen duo core processor. Asking \$229.00 Cal 541-815-4004

2000 Ford F 250 Pick Up 7.3 Diesel 3 door super cab camper shell new batteries \$14,000.00 541-576-2226

1946 Chrysler Deluxe with suicide doors. Awsome old car, Clean Title \$4500.00 call 541-841-8995

5 Great Behlen 4ft. walk through Ranch gates, Fencing, T-Post poles, Wire horse quality. Call 541-841-8995

Old Oak Rocking Chair. Nice Table & Chair Sets \$65.00 each 541-841-8995

Angus Cattle for sale, feeder calves/Bukks 541-225-8839

8 each new 12 foot steel Priefert stall fronts with 2 feed doors. Does not include wood. Payed \$700.00 each will sell for \$500.00 each call (503)510-5891.

4 2010 Rubecon wheels with 2013 LT265/70R17 winter cat tires with 433Mhz TPMS sensors \$600.00 call (503)510-5891.

4 each 2010 Jeep TPMS sensors 315 Mhz \$100.00 call (503)510-5891.

14 gallon Flo-N-Go Duramax portable wheeled fuel container (poly) \$40.00 call (503)5105891.

4 245/65R17 winter cat tires siped and studed very little use \$300.00 call (503)510-5891.

HELP WANTED

Part time help for Lawn Care, Washing Windows, Misc. Light duty stuff. Driver License would be helpful. Call 541-576-2477 evenings are the best time.

Wanted: Cat or kitten one or more 541-815-4004

WANTED

Wanted yarn any scraps etc. afghans for children of the community and Ronald Macdonald 541-576-2022

FOR RENT/LEASE

For Rent: 2/1 Mobile home with wet bar located on CV Golf Course Call 541-576-4702 leave message for details and pricing

High Desert Ranch House, Furnished, 2bd/2ba on a working ranch, Comfortably remote. Start your day with Pancakes off the ranches cook stove, Short term rental 541-225-8839

Vacation Home on the Golf Course for rent. Call for details and pricing. 541-419-2826

SMALL CONFERENCE ROOM for Meetings, Depositions, for rent call 541-480-6461

For Rent: 2bd, 1 ba Modern Mobile home. Call 541-576-2477 leave a message after 6:00 pm Got a horse?

REAL ESTATE

20 acres just outside the historic town of Christmas Valley on Crack in the Ground Road. Zoned A2, Agriculture. County says a Conditional Use permit would be likely approved for home site. Buyer to do due diligence and verify with county. This property is located in an area known for recreation, hunting, & rock hounding. A perfect good ole fashioned getaway spot for peace & quiet \$58K Call 541-228-4160

84.87 ac. in six tax lots in NW1/4 sec 4 T27SR16E. Power on west side. Owner carry \$27,500.00 call 541-589-0888

1.4 AC in Townsite Christmas Valley OR across from Quarter Horse racetrack next to public rodeo corral. Water at property \$10k Unit 3, Block 7, Lot 6 on Pine St. between Nole Lane and Mistletoe Rd. Water , Utility, at street lot line 503-366-4424

Three adjoining parcels at the corner of North Oil Dri Road and Salt Flat Road. Two twenties and an eighty. \$95,000 (707)815-8614

Christmas Valley 21.37ac \$20,000.00 Township 27 south range 16 EWM Section 19 West one half Government Lot 1 Tax Lot 800 Arrow Gap Rd. turn Bowens road one mile turn left property starts next to intersection 503-366-4424

20 Acres with Power, 2 Miles from store \$38,000.00 Cash 541-841-8995

2.47 Acres 1 bedroom 1 bath remodeled mobile home, Vinyl windows, gas range, 5 room shed chicken coop, city water, electric, Trees Garden Alaska roof, washer dryer hookup, covered porches two paddocks pig enclosure, large deck Call 541-576-4353

40 ac. on South Oildry Road, Paved power on two sides \$32,000.00 541-410-9621

SERVICES

Triple-T Firewood, Yard work, Hog Mowing, Clean up work, Brush Hauling. \$35.00 a hr. \$65.00 hr. Tractor work. 2hr min., 2 man team 541-408-4852

North Lake Towing & Service AAA Service Provided. Doug Polhans Owner/Operator 541-771-6645

Mr. Handyman Service, Siding, Doors, Windows, Sheetrock, Tape & Texture, Trim, Tile,Sinks, Toilets, Painting. No Job to small 541-903-2890

THE TINSEL TAILOR: Sewing/Alterations shop in Christmas Valley. Zipper replacement, knit or crochet repairs, general clothing repairs, reasonable rates. Hem Jeans Call for Pricing 541-576-2022

Dog Grooming! Over 30 yrs experience with tons of references. Can only do dogs under 50 pounds. Call for Price and Appointment 541-420-2365

Speedy & Efficient Carpet Cleaning Services \$25.00 per hr. Call to book your cleaning today 541-213-3309

CAT WORK: Clearing, Road Building, BIG JOBS small jobs. Call Spence 541-5763595

Alora's Outback Cleaning Services Specializing in rental, move out, move in cleans. Yes we clean carpets! We also do painting! Book in advance 503-882-5609

Sage Brush Salon by Appointment. All day Thursday & Saturday's call to set up appointment with Robin. Women, Men & Children. Cuts, Color, Perms, Highlights and Massaging Scalp Treatments. 541-576-4229

A1 All Star General Services: General Contractor, General Clean Up, Decks, Site Prep, Manufactured Homes, Septic Installation & Repair, Hot Water Heater Repairs Call 541-653-6536

A&L Property Maintenance Services we do remodeling, home sale prep, estate sales, we repair drywall, fencing flooring, roofs, decks, painting. Let us do the heaving job of cleaning your property. Tree trimming and removal ,etc. Call 541-841-8995

Peters Creek will open March 1st. Remote Camping, RV Hookups, on the Oregon Des- ert Trail, Shed hunters discount 541-225-8839

Summer your cattle on High Desert grasses, Bunch grass, Squirrltail, creseted wheat grass, water, corrals available, up to 40 AVMs, Fenced 4000 acres 541-225-8839

Free Removal of Unwanted Car - Pickup's - Tractors - Farm Equipment - Mobile Homes Call 541-903-2890

GOT SULFUR? Remove it permanently from your well without filters & chemicals. Call 541-280-3581 Free Testing

3 column x 2"	\$31.50
3 column x 3"	\$45.00
3 column x 5" (half page).....	\$60.00
3 column x 10" (full page).....	\$120.00

NATIONAL
SUICIDE
PREVENTION
LIFELINE
1-800-273-TALK (8255)
suicidepreventionlifeline.org

SUICIDE WARNING SIGNS

These signs may mean someone is at risk for suicide. Risk is greater if a behavior is new or has increased and if it seems related to a painful event, loss, or change.

- Talking about wanting to die or to kill oneself.
- Looking for a way to kill oneself, such as searching online or buying a gun.
- Talking about feeling hopeless or having no reason to live.
- Talking about feeling trapped or in unbearable pain.
- Talking about being a burden to others.
- Increasing the use of alcohol or drugs.
- Acting anxious, agitated or behaving recklessly.
- Sleeping too little or too much.
- Withdrawing or feeling isolated.
- Showing rage or talking about seeking revenge.
- Displaying extreme mood swings.

Suicide Is Preventable. Call the Lifeline at:
1-800-273-TALK (8255).

Mommy & Me Group

Submitted

Do you have a little one, age birth to three years old, who doesn't meet the requirements for Preschool on Tuesdays? You and your child are invited to join Mrs. Anthony on the first and third Thursdays of each month from 10:00 a.m. - 11:30 a.m. at the North Lake School annex building for a **Mommy and Me Play Group**. "We will be exploring our world around us through music, movement, and sensory play," says Mrs. Anthony. "We will also be doing **Make and Take** activities once a month that you can do with your kiddos at home."

If you have questions, please call Mrs. Anthony at 503-351-7855.

North Lake County Church Directory

Christmas Valley Community Church

87921 Christmas Vly Hwy **541-576-2757**

Interim Pastor: Greg Melendes

Youth Leader: Fred Chugg

www.christmasvalleycommunitychurch.com

Sunday School 9:45am

Morning Worship 10:45am

Youth Group Wednesday @ 7:00pm

Christmas Valley Seventh-day Adventist

Old Lake Rd & Sunrise Circle.....

mssg. phone.....**541-306-0384**

www.bibleinfo.com

Sabbath School 9:30am

Sabbath Worship 11:00am Saturdays

Midweek Bible Study & Worship 6:00pm

Fort Rock Community Church

Downtown Fort Rock **541-576-2888**

Pastor: Jeremy Warkentin

Sunday School 9:45am

Sunday Morning Worship 11:00am

3rd Sunday Potluck

Saturday Men's Breakfast at 7:00am

Free Church Of God

www.freechurchofgod.org

True theology lies with the Apostles that Jesus, himself, trained and ordained.

Lutheran Bible Study and Worship

call for location/directions **541-576-2593**

Pastor Peter Pagel of Faith Lutheran Church in La Pine leads a local meeting

Tuesdays at 6:00pm

CHRISTADELPHIANS

A non-Trinitarian Christian group patterned after the early Christian church;

INFORMATION: 541-815- 4004

New Life Fellowship of Christmas Valley

87218 Glitter Lane

Pastor: Doug Polhans**541-591-4067**

Visit us on FACEBOOK

Sunday School 9:30am

Sunday Worship 11:00am & 6:00pm

Praise The Lord Fellowship

35 NE Arrowhead Rd, CV..... **541-576-3079**

Pastor: Rev. Suzan Burch/Fowler

Assistant Pastor: Marvin Fowler

Worship Gathering Sunday 11:00am followed

by Potalatch (Blessing Meal)

Song & Praise Sunday 4:00pm • Bible Study

Wednesday 4:00pm • Prayer Saturday 4:00pm

Silver Lake Church of the Bible

Hwy 31, Silver Lake **541-576-2367**

Pastor Leon Baker

Sunday School 10:00am

Morning Service 11:00am

Second Sunday Potluck

Well in the Wilderness Church

Sunrise Circle, Christmas Vly **541-977-5296**

Pastor Kerry Cardwell: 541-977-5296

Pastor Bon Puckett: 541-576-4765

Sunday School (for all ages) 9:45am

Morning Worship 11:00am

Wednesday night 6:00pm

Holy Family Catholic Church

57255 Fort Rock Rd **541-536-3571**

Paster Fr. Paul Antao, SDB

Reconciliation: Sundays at 2:50 - 3:15 pm

Weekend Mass: Sundays at 3:30 pm

Contact - Mike & Laura House: 541-576-2415

The Konaway Nation

Council Meetings every 2nd.

Saturday of each month at

Noon at the Chief's home.

Potalatch to follow.

Call 541-576-3079 for info.

SOBRIETY IN THE DESERT

AA AND NA

FRIDAYS @ 5:00 PM

ON THE BACK SIDE OF

NORTH LAKE CLINIC

87520 BAY ROAD

CHRISTMAS VALLEY, OR 97641

Celebrate Recovery

Mondays @ 6:30 p.m.

CV Community Church

Sherry 541-576-4509

or Tim 541-977-4944

Rev. Suzan Burch will be teaching Coastal Jargon. This is one of 14 Native American trade languages. if interested, call
541-576-3079

Visit Klamath Basin Equipment

BUILT MY WAY

**ORDER NOW
AND SAVE!**



**WE'VE GOT
A MACHINE FOR
THAT...**

**Pre-order Model Year 2019 New Holland combines
and high-horsepower tractors NOW!**



87000 Christmas Valley Hwy
Christmas Valley, OR 97641
541-576-3026

klamathbasinequipment.com

Serving you in: ●Klamath Falls ●Central Point
●Redmond ●Lakeview ●Christmas Valley

307 North P Street,
Lakeview, OR 97630
541-947-2188

Take advantage of the New Holland **Built My Way** Program. Pre-order Model Year 2019 New Holland combines and High horsepower tractors NOW to get the best deal and get your equipment built when you want.

The earlier your unit is ordered and and built, the better the deal*. You also get these Built My Way benefits:

Models factory-built to your request

The latest innovations and improvements from New Holland

The best financial package

Precision Land Management (PLM) Solutions



*For commercial use. Offer subject to CNH Industrial Capital America LLC credit approval. See your New Holland dealer for details and eligibility requirements. © 2018 CNH Industrial Capital America LLC. All rights reserved. New Holland Agriculture is a trademark registered in the United States and many other countries, owned by or licensed to CNH Industrial N.V., its subsidiaries or affiliates.